Second Edition

Newport Daily News.

Second Edition

ESTABLISHED 1846.

NEWPORT, R. I., MONDAY, SEPTEMBER, 21, 1914.—TEN PAGES.

PRICE TWO CENTS.

Artistic Treatment in a Mahogany Dresser.

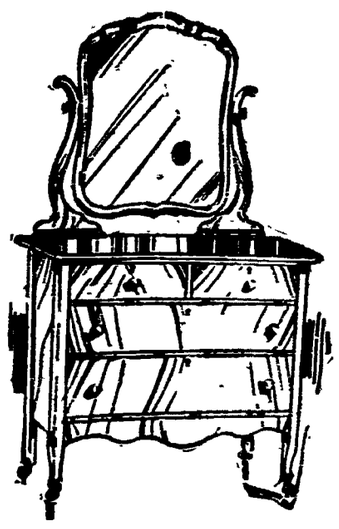

It would be a task to find a larger line of new Fall patterns in Dressers than that which is now ready for you at the Titus Store. But laying aside the distinct advantages of newness and individuality there is still the higher satisfaction arising from the moderate prices that prevail. That the treatment of each idea is artistic cannot be gainsaid. We illustrate

A TITUS SPECIAL

And while it is one of many yet it serves to convey an idea of the extreme worthiness of the present showing. Mahogany and Birds Eye Maple.

A charming note is struck in the serpentine front which is so very popular. And withal you can become its proud owner for the surprisingly small outlay of $20.25

A. C. TITUS CO., 225-229 Thames St. NEWPORT, R. I.

OUR SALE OF

ORIENTAL RUGS

—AT—

30 PER CENT. Discount

HAS MADE A GREAT SENSATION.

OUR STORE IS CONSTANTLY FILLED BY DISCRIMINATING BUYERS.

WILL YOU BE ONE OF THEM?

1. 5. **JOHN H. KAZANJIAN & CO.** Bellevue Ave. Cor. Bath Road

NEWPORT

TAXICAB

COMPANY

150—TELEPHONES—151

FALL MILLINERY DISPLAY.

AARON,

Bon Ton Millinery, Phone 627. 233 Thames St.

TAXICABS.

FORD CAR AGENCY.

ARK BROS. TEL. 859

THE BEST COAL,
THE BEST PREPARATION
AND RIGHT PRICES.
Try us before it's too late.
NEWPORT COAL COMPANY.
OPPOSITE POSTOFFICE.

EST. 1882. TEL. 79.

ORIENTAL RUGS

Our sale on Oriental Rugs will be continued all this month with

25 Per Cent Discount.

A great opportunity to buy your rugs from reliable form of discount which you could depend upon as we guarantee this.

THE KAZANJIAN COMPANY,

140-144 BELLEVUE AVENUE. A. H. BOZYAN, Manager.

NO VICTORY YET IN THE BIG TEN-DAYS' BATTLE.

Germans Making Desperate Efforts to Turn Right Wing of Allies.

Terrific Bayonet Charges Near Craonne Force Them Back With Heavy Losses.

There is no victory as yet for either side in the battle of the Aisne, which has now raged in France for 10 days. Both sides claim successes and favorable positions.

While neither side claims the outcome there appears to be good reason to believe that no great change has been made in conditions. The Germans would appear to be making desperate and persistent efforts to turn the right wing of the allies, resting on Verdun. The help of this fortified position is of advantage to the French.

The official afternoon statement from Paris says that terrific bayonet charges in the vicinity of Craonne resulted in the drawing back of the Germans with heavy losses.

On the centre the fortunes of war fluctuate. The positions where the Germans now are were well selected and well fortified. Some of their heavy artillery is described as resting upon cement foundations.

The destruction by German shell fire of the famous Cathedral of Rheims has been the subject of protest on the part of the French government. Berlin, in an official statement, asserts that the fire of the French came from the direction of the cathedral and the necessity of bombarding it is regretted.

The 10 days of desperate battle, fierce artillery fire, day and night, infantry charges in which the fighting has been hand to hand, and cavalry onslaughts when opportunity offered, have shown one result—that soldiers for the three nations engaged are becoming exhausted. The human machine is weakening under the frightful demands made upon it. Lulls in the battling are ascribed simply to utter fatigue.

Another factor which had a notable effect on the conduct of the operations has been the weather. An incessant cold rain has flooded the valley of the Aisne. The river has overflowed its banks, roads and fields are heavy and trenches filled with water. The men are drenched to the skin day and night and French soldiers coming to Paris from the front are encrusted with mud.

Worn-out men are succumbing to the hardships of fighting and living in the open under such weather conditions and transportation of all kinds, for both sides, is rendered much more difficult by them. It is even said the Germans can no longer move their heavy artillery with effective promptness, on account of heavy roads. The men are camping in water and the Germans are said, from French sources, to be suffering from lack of food.

The French navy, acting in conjunction with the British naval forces in the Channel and the North sea, has aided in retaining command of the seas, which has been in the hands of the allies since the war began, according to an official French review of the work of their navy.

Przemysl, the strongly fortified Austrian position between Lemberg and Cracow, in Galicia, is engaging the enemy, resisting the invading Russians with artillery fire. Berlin says there is no news from the Russian front.

The floating of the German war loan is described as a brilliant success.

FRENCH ADVANCE TO LASSIGNY.

Germans Give Evidence of a Recrudescence of Activity.

PARIS, Sept. 21.—The following official despatches have been bulletined:

"First—On our left wing, on the right bank of the River Oise, we have advanced as far as the heights of Lassigny, west of Noyon. To the east, near Oise, and to the north of the River Aisne, the Germans have given evidence of a recrudescence of activity.

"In the region of Craonne there have been violent encounters, which did not stop short of bayonet charges. The enemy has been every where repulsed, with considerable losses. In the country around Rheims the enemy has not undertaken any infantry attack, confining himself to artillery fire, directed against our front, from heavy guns.

"Second—In the centre, in the Champagne country, and on the western slopes of the Argene river, an exception being made of Souainn, we have taken Mesnilles-sur-Lus and Massignes. In the Woevre district the enemy still holds the region of Thiaucourt, and has cannonaded Passonchatel.

"On our right wing, Lorrain and the Vosges, there is nothing new. The Germans are fortifying themselves in the vicinity of Delmiet, to the south of Chateau Salina."

SOISSONS SUFFERS TERRIBLY.

Description of German Counter-Attacks on Allies Last Week.

LONDON, Sept. 21.—The correspondent of the Times, telegraphing from near Soissons, Sunday, describing the German counter-attacks on the allies' left wing Wednesday and Thursday, says: "The men were literally thrown away to act as mere dead weight. They hurled them down at us like a landslide. Our officers were wonderfully cool, and made us lie close and fight close. That and a bit of pluck did it, but it certainly did want pluck.

"Soissons has suffered terribly. It has been subjected to a regular daily bombardment until almost irreparable damage has been done. Both the cathedral and the Church of St. Jean are badly damaged.

"Today the fearful fusillade continues."

The correspondent continuing his story of the operations on the Aisne after the allies had successfully crossed the river, says: "Tuesday, the fifteenth, a severe attack was made by the enemy, who evidently had been re-inforced and was determined, if possible, to break through the allied lines between Vic-sur-Aisne and Soissons, that is, between the British and French forces.

"This attack was heralded by a tremendous outburst of heavy artillery fire, followed by a systematic advance of infantry and machine guns. The allies' forces stood their ground splendidly, poured a deadly fire into

[Continued on Seventh Page.]

MONTENEGRINS ADVANCING.

Army Only Ten Miles From Sarajevo, Capital of Bosnia.

LONDON, Sept. 21.—A Montenegrin army is only 10 miles from Sarajevo, the capital of Bosnia, according to a despatch received today by the Montenegrin minister from the foreign office at Cettinje.

VIENNA REPORT DENIED.

Servians Evacuate Semlin for Strategic Reasons.

NISH, Servia, Sept. 21, via London.—The Servian official press bureau today issued a denial of the report from Vienna that the Servians had retired from Semlin, in Hungary, opposite Belgrade, after losing 6,000 prisoners and several pieces of artillery. The report admits, however, that the Servians evacuated Semlin on orders from headquarters, for strategic reasons, and the Austrians did not re-enter the city until two days later.

BRUSSELS QUIET.

Germans Leave the City for French and Russian Fronts.

AMSTERDAM, via London, Sept. 21.—According to a message which reaches the Telegraaf, the German troops who were in Brussels have left that city for the French and Russian fronts. The army occupying Brussels is now Austrian and has with it seven heavy siege guns.

The Telegraaf says also that as an outcome of quarreling between Bavarian and Prussian soldiers, several of the Bavarian ring leaders in these disorders have been court-martialled and shot.

Brussels is reported as quiet. The price of provisions has increased considerably and some products are scarce.

BRITISH DETACHMENT OFF.

South Wales Borderers to Take Part in Attack on Tsing Tau.

PEKIN, China, Sept. 21.—Transports conveying the British detachment which is to take part with the Japanese on the attack on Tsing Tau left Tien Tsin Saturday. This detachment consists of one regiment, the South Wales Borderers. The British correspondents have not been permitted to communicate this news, for the reason that it concerns the movements of troops.

BOMBS THROWN.

Two Forts at Tsing-Tau Destroyed by Japanese Aeroplane.

PARIS, Sept. 21.—Telegraphing from Petrograd, a correspondent of the Havas Agency says: "A despatch received here from Vladivostock declares that Japanese aeroplanes, throwing bombs, have destroyed two of the important forts of Tsing-Tau."

EFFORTS BEING MADE TO TURN BOTH FLANKS.

Plans for German Counter-Attacks on Rheims Reported.

Destruction of Cathedral May Prove Subject of Controversy.

LONDON, Sept. 21.—While the fortunes of battle fluctuate between the lines along the centre of the extended front in France, desperate efforts are being made to execute turning movements on both flanks.

The Anglo-French left is exerting every ounce of strength to turn the flank of the German general, Von Kluck, who is reported to have received heavy re-inforcements, while the German left, according to a cautiously worded announcement in Berlin, is making equally strenuous efforts to outflank the French right resting on Verdun. Under ordinary weather conditions the Anglo-French task would be easier, for the reason that Verdun, heavily fortified, must fall before the French right can be seriously threatened, but on the German right the heavy rains have made such a morass of the valley of the Oise that the allies are hardly likely to move on their natural course unless driven back. The high ground between Noxon and Chauny has been heavily fortified by General Von Kluck and dominates the whole valley of the Oise. That the Germans changed their defense is indicated by the fact that their heavy artillery rests on cement foundations, which must have taken time to construct.

Some reports received in London declared that the preparations for the desperate German counter-attacks on Rheims are found in a movement of the allies, which virtually isolated Rheims from Laon, a town 30 miles to the northwest. If this is true all of General Von Kluck's marvelous strength in protecting his left will prove futile.

England waited in vain today for confirmation of the reported beginning of a retirement of the bulk of the German army from France and is prepared for another period of anxiety and suspense, which must last so long as the great battle of the Aisne, now in its tenth day, remains undecided.

Though British official reports say the allies are gaining ground, their progress necessarily is snail-like, and the public here is beginning to feel that the turning point of the battle never will be reached until one side or the other has been outflanked. The suggestion that the allies would accomplish this Saturday or Sunday on the German right was not fulfilled, and apparently their efforts are being continued today. For days the British press referred to "Von Kluck's peril," but so far the German commander has been able to check what must have been terrific pressure from the British and French left.

Naturally there has been no intimation from German sources of the report that a comparatively small part of the German army proposes to maintain merely a defensive position makes a stand on the frontier, in France, while the main body but optimists among the allied adherents believe it to be extremely improbable that Emperor William's troops again during the present war will assume a general offensive on French territory. They contend moreover a retirement of the German forces from French soil must shortly become inevitable, unless the offensive is assumed.

In British eyes a further encouragement is seen in the backward movement of the army of Crown Prince Frederick William which, it is argued, means the failure to establish for the invaders new and shorter communications by way of Metz and the Rhine.

The Germans were to issue a statement from Berlin saying the damage of the Cathedral at Rheims was an unintentional and necessary operation.

Vienna's despatches say the newspapers of the Austrian capital continue silent concerning the operations in the Austrian province of Galicia and against the Servians, but they are appealing daily for more nurses, doctors and medical supplies to be sent to the front. The Austrian hospital equipment is said to be woefully inadequate, the wounded often lying on the field from 24 to 48 hours, greatly increasing not only the suffering but the mortality.

One reason for the dearth of news from the battle front is to be found in the bad weather which has rendered ordinary signalling and aeroplane scouting unreliable. Stories filtering through set forth that the Germans made desperate efforts the middle of last week to re-capture the ground they had lost along the River Aisne. Day and night the assault continued. The Germans hurled masses of men on the hastily constructed entrenchments of the allies. It was cold steel against cold steel and ended in the allies holding the position.

Rheims, where the ruins of the famous cathedral are still smoking, is likely to prove a subject of controversy long after the military forces now in the field have ceased to contend for its possession. The Germans claim that the cathedral was in the

[Continued on Seventh Page.]

Events these days are turning men's and women's thoughts to Life Insurance; while many investments may decrease in value a man's or woman's insurance in the New York Life is one thing that is always worth

ONE HUNDRED CENTS ON THE DOLLAR.

Call, write or phone Commerford, the New York Life man—it costs nothing to learn.

Over 233 Thames Street.
Phones 9929 or 1861 day or night.

DEERFOOT SAUSAGE

NOW IN MARKET.

The Edward A. Brown Co

274 Thames St.

George E. Vernon & Co.

FURNITURE and CHINA

PACKED and SHIPPED.

STORAGE.

91 JOHN STREET, NEWPORT, R. I

TREE PRUNING.

Different Variety of Trees and Shrubs Furnished

General Care of Lawns and Gardens.

JOHN S. MARTIN,

20 Narragansett Ave. Phone 706.

R. JENSEN,

General House Painter and Paper Hanger.

For estimates apply at 103 Wellington avenue.
Telephone 9850.

GREEN GEESE.

Broiling and Roasting Ducks,
Broiling Turkeys.
Squab Chickens,
Guinea Chickens,
Mushrooms, etc,

Marlborough Market.

Phones 76 or 77. 94 Thames St.

1842. THE T. MUMFORD SEABURY CO. 1914.

LADIES' SHOES

For Early Fall Wear.

Colonial pumps and Oxfords of patent colt or dull calf skin, medium weight. $4.00 to $7.00 a pair.

Overgaiters of black, tan or gray broad cloth. 50c. to $2.00 a pair.

The SEABURY CO.

214 Thames Street Tel. 787.

For Sale.

The estate of Theodore Havemeyer on Coggeshall Avenue, consisting of very large stable suitable for garage purposes and all the land. Two large dwellings in Newton Court. Above propositions are bargains.

T. J. O'NEILL,
217-219 SPRING STREET.
Phone 1159.

PRIVET HEDGE.

A lot of extra fine plants at very low prices. Just the time to plant them out.

THE BARKER REALTY CO.,
105 Broadway Phone 1450.

THE BEE HIVE
THE STORE OF DEPENDABLE MERCHANDISE

N-E-M-O

IS THE CORSET THAT IS BOUGHT BY MORE WOMEN THAN MOST ALL OTHER MAKES COMBINED.

Why? Because it is the only corset made that combines every advantage of fit and style that women demand, but cannot obtain in any corset but a NEMO.

NEMO DUPLEX SELF-REDUCING CORSETS

NEW!

Introductory Sale

Greatest value ever crowded into a $3.00 corset!

Improved Self-Reducing and Supporting front.

New "duplex" reducing bands, at back, of durable semi-elastic.

No. 327—Low bust } $3.00
No. 328—Medium }

Very long skirt. Made of fine white coutil. Sizes 22 to 36.

GREATEST NEMO YET

NEMO CORSETS in all styles at this store, for all figures. We have constructed a new fitting room, where all corsets, if so desired, will be fitted by our expert corsetiere. Won't you have her explain the many superior merits of a Nemo Corset?

TEL. 714 HESS & CO FOUNDED 1882

Second Edition

Newport Daily News.

Second Edition

ESTABLISHED 1846. NEWPORT, R. I., MONDAY, SEPTEMBER, 21, 1914.—TEN PAGES. PRICE TWO CENTS.

Artistic Treatment in a Mahogany Dresser.

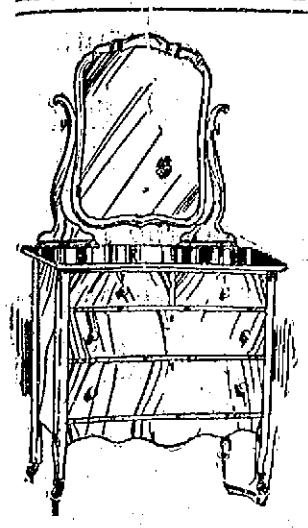

It would be a task to find a larger line of new Fall patterns in Dressers than that which is now ready for you at the Titus Store. But laying aside the distinct advantages of newness and individuality there is still the higher satisfaction arising from the moderate prices that prevail. That the treatment of each idea is artistic cannot be gainsaid. We illustrate

A TITUS SPECIAL

And while it is one of many yet it serves to convey an idea of the extreme worthiness of the present showing. Mahogany and Birds Eye Maple.

A charming note is struck in the serpentine front which is so very popular. And withal you can become its proud owner for the surprisingly small outlay of $20.25

A. C. TITUS CO., 225-229 Thames St. NEWPORT, R. I.

OUR SALE OF

ORIENTAL RUGS

—AT—

30 PER CENT. Discount

HAS MADE A GREAT SENSATION.

OUR STORE IS CONSTANTLY FILLED BY DISCRIMINATING BUYERS.

WILL YOU BE ONE OF THEM?

Tel. 55. **JOHN H. KAZANJIAN & CO.** Bellevue Ave. Cor. Bath Road

NEWPORT

TAXICAB

COMPANY

150 —TELEPHONES— 151

FALL MILLINERY DISPLAY.

AARON,

Bon Ton Millinery, Phone 627. 233 Thames St.

TAXICABS.

FORD CAR AGENCY.

STARK BROS. TEL. 859

THE BEST COAL,
THE BEST PREPARATION
AND RIGHT PRICES.
Try us before it's too late.
NEWPORT COAL COMPANY.
OPPOSITE POSTOFFICE.

EST. 1882. TEL. 79.

ORIENTAL RUGS

Our sale on Oriental Rugs will be continued all this month with

25 Per Cent Discount.

A great opportunity to buy your rugs from reliable form of discount which you could depend upon as we guarantee this.

THE KAZANJIAN COMPANY,

140-144 BELLEVUE AVENUE. A. H. BOZYAN, Manager.

NO VICTORY YET IN THE BIG TEN-DAYS' BATTLE.

Germans Making Desperate Efforts to Turn Right Wing of Allies.

Terrific Bayonet Charges Near Craonne Force Them Back With Heavy Losses.

There is no victory as yet for either side in the battle of the Aisne, which has now raged in France for 10 days. Both sides claim successes and favorable positions.

While neither side claims the outcome there appears to be good reason to believe that no great change has been made in conditions. The Germans would appear to be making desperate and persistent efforts to turn the right wing of the allies, resting on Verdun. The help of this fortified position is of advantage to the French.

The official afternoon statement from Paris says that terrific bayonet charges in the vicinity of Craonne resulted in the drawing back of the Germans with heavy losses.

On the centre the fortunes of war fluctuate. The positions where the Germans now are were well selected and well fortified. Some of their heavy artillery is described as resting upon cement foundations.

The destruction by German shell fire of the famous Cathedral of Rheims has been the subject of protest on the part of the French government. Berlin, in an official statement, asserts that the fire of the French came from the direction of the cathedral and the necessity of bombarding it is regretted.

The 10 days of desperate battle, fierce artillery fire, day and night, infantry charges in which the fighting has been hand to hand, and cavalry onslaughts when opportunity offered, have shown one result—that soldiers for the three nations engaged are becoming exhausted. The human machine is weakening under the frightful demands made upon it. Lulls in the battling are ascribed simply to utter fatigue.

Another factor which had a notable effect on the conduct of the operations has been the weather. An incessant cold rain has flooded the valley of the Aisne. The river has overflowed its banks, roads and fields are heavy and trenches filled with water. The men are drenched to the skin day and night and French soldiers coming to Paris from the front are encrusted with mud.

Worn-out men are succumbing to the hardships of fighting and living in the open under such weather conditions and transportation of all kinds, for both sides, is rendered much more difficult by them. It is even said the Germans can no longer move their heavy artillery with effective promptness, on account of heavy roads. The men are camping in water and the Germans are said, from French sources, to be suffering from lack of food.

The French navy, acting in conjunction with the British naval forces in the Channel and the North sea, has aided in retaining command of the seas, which has been in the hands of the allies since the war began, according to an official French review of the work of their navy.

Przemysl, the strongly fortified Austrian position between Lemberg and Cracow, in Galicia, is engaging the enemy, resisting the invading Russians with artillery fire. Berlin says there is no news from the Russian front.

The floating of the German war loan is described as a brilliant success.

FRENCH ADVANCE TO LASSIGNY.

Germans Give Evidence of a Recrudescence of Activity.

PARIS, Sept. 21.—The following official despatches have been bulletined:

"First—On our left wing, on the right bank of the River Oise, we have advanced as far as the heights of Lassigny, west of Noyon. To the east, near Oise, and to the north of the River Aisne, the Germans have given evidence of a recrudescence of activity.

"In the region of Craonne there have been violent encounters, which did not stop short of bayonet charges. The enemy has been every where repulsed, with considerable losses. In the country around Rheims the enemy has not undertaken any infantry attack, confining himself to artillery fire, directed against our front, from heavy guns.

"Second—In the centre, in the Champagne country, and on the western slopes of the Argene river, an exception being made of Souain, we have taken Mesnilles-sur-Lus and Maselgnes. In the Woevre district the enemy still holds the region of Thiaucourt, and has cannonaded Passonchatel.

"On our right wing, Lorrain and the Vosges, there is nothing new. The Germans are fortifying themselves in the vicinity of Delmiet, to the south of Chateau Salina."

SOISSONS SUFFERS TERRIBLY.

Description of German Counter-Attacks on Allies Last Week.

LONDON, Sept. 21.—The correspondent of the Times, telegraphing from near Soissons, Sunday, describing the German counter-attacks on the allies' left wing Wednesday and Thursday, says: "The men were literally thrown away to act as mere dead weight. They hurled them down at us like a landslide. Our officers were wonderfully cool, and made us lie close and fight close. That and a bit of pluck did it, but it certainly did want pluck.

"Soissons has suffered terribly. It has been subjected to a regular daily bombardment until almost irreparable damage has been done. Both the cathedral and the Church of St. Jean are badly damaged.

"Today the fearful fusillade continues."

The correspondent continuing his story of the operations on the Aisne after the allies had successfully crossed the river, says: "Tuesday, the fifteenth, a severe attack was made by the enemy, who evidently had been re-inforced and was determined, if possible, to break through the allied lines between Vic-sur-Aisne and Soissons, that is, between the British and French forces.

"This attack was heralded by a tremendous outburst of heavy artillery fire, followed by a systematic advance of infantry and machine guns. The allies' forces stood their ground splendidly, poured a deadly fire into

[Continued on Seventh Page.]

MONTENEGRINS ADVANCING.

Army Only Ten Miles From Sarajevo, Capital of Bosnia.

LONDON, Sept. 21.—A Montenegrin army is only 10 miles from Sarajevo, the capital of Bosnia, according to a despatch received today by the Montenegrin minister from the foreign office at Cettinje.

VIENNA REPORT DENIED.

Servians Evacuate Semlin for Strategic Reasons.

NISH, Servia, Sept. 21, via London.—The Servian official press bureau today issued a denial of the report from Vienna that the Servians had retired from Semlin, in Hungary, opposite Belgrade, after losing 5,000 prisoners and several pieces of artillery. The report admits, however, that the Servians evacuated Semlin on orders from headquarters, for strategic reasons, and the Austrians did not reenter the city until two days later.

BRUSSELS QUIET.

Germans Leave the City for French and Russian Fronts.

AMSTERDAM, via London, Sept. 21.—According to a message which reaches the Telegraaf, the German troops who were in Brussels have left that city for the French and Russian fronts. The army occupying Brussels is now Austrian and has with it seven heavy siege guns.

The Telegraaf says also that as an outcome of quarreling between Bavarian and Prussian soldiers, several of the Bavarian ring leaders in these disorders have been court-martialled and shot.

Brussels is reported as quiet. The price of provisions has increased considerably and some products are scarce.

BRITISH DETACHMENT OFF.

South Wales Borderers to Take Part in Attack on Tsing Tau.

PEKIN, China, Sept. 21.—Transports conveying the British detachment which is to take part with the Japanese on the attack on Tsing Tau left Tien Tsin Saturday. This detachment consists of one regiment, the South Wales Borderers. The British correspondents have not been permitted to communicate this news, for the reason that it concerns the movements of troops.

BOMBS THROWN.

Two Forts at Tsing-Tau Destroyed by Japanese Aeroplane.

PARIS, Sept. 21.—Telegraphing from Petrograd, a correspondent of the Havas Agency says: "A despatch received here from Vladivostock declares that Japanese aeroplanes, throwing bombs, have destroyed two of the important forts of Tsing-Tau."

EFFORTS BEING MADE TO TURN BOTH FLANKS.

Plans for German Counter-Attacks on Rheims Reported.

Destruction of Cathedral May Prove Subject of Controversy.

LONDON, Sept. 21.—While the fortunes of battle fluctuate between the lines along the centre of the extended front in France, desperate efforts are being made to execute turning movements on both flanks.

The Anglo-French left is exerting every ounce of strength to turn the flank of the German general, Von Kluck, who is reported to have received heavy re-inforcements, while the German left, according to a cautiously worded announcement in Berlin, is making equally strenuous efforts to outflank the French right resting on Verdun. Under ordinary weather conditions the Anglo-French task would be easier, for the reason that Verdun, heavily fortified, must fall before the French right can be seriously threatened, but on the German right the heavy rains have made such a morass of the valley of the Oise that the allies are hardly likely to move on their natural course unless driven back. The high ground between Noxon and Chauny has been heavily fortified by General Von Kluck and dominates the whole valley of the Oise. That the Germans changed their defense is indicated by the fact that their heavy artillery rests on cement foundations, which must have taken time to construct.

Some reports received in London declared that the preparations for the desperate German counter-attacks on Rheims are found in a movement of the allies, which virtually isolated Rheims from Laon, a town 30 miles to the northwest. If this is true all of General Von Kluck's marvelous strength in protecting his left will prove futile.

England waited in vain today for confirmation of the reported beginning of a retirement of the bulk of the German army from France and is prepared for another period of anxiety and suspense, which must last so long as the great battle of the Aisne, now in its tenth day, remains undecided.

Though British official reports say the allies are gaining ground, their progress necessarily is snail-like, and the public here is beginning to feel that the turning point of the battle never will be reached until one side or the other has been outflanked. The suggestion that the allies would accomplish this Saturday or Sunday on the German right was not fulfilled, and apparently their efforts are being continued today. For days the British press referred to "Von Kluck's peril," but so far the German commander has been able to check what must have been terrific pressure from the British and French left.

Naturally there has been no intimation from German sources of the report that a comparatively small part of the German army proposes to maintain merely a defensive position makes a stand on the frontier, in France, while the main body but optimists among the allied adherents believe it to be extremely improbable that Emperor William's troops again during the present war will assume a general offensive on French territory. They contend moreover a retirement of the German forces from French soil must shortly become inevitable, unless the offensive is assumed.

In British eyes a further encouragement is seen in the backward movement of the army of Crown Prince Frederick William which, it is argued, means the failure to establish for the invaders new and shorter communications by way of Metz and the Rhine.

The Germans were to issue a statement from Berlin saying the damage of the Cathedral at Rheims was an unintentional and necessary operation.

Vienna's despatches say the newspapers of the Austrian capital continue silent concerning the operations in the Austrian province of Galicia and against the Servians, but they are appealing daily for more nurses, doctors and medical supplies to be sent to the front. The Austrian hospital equipment is said to be woefully inadequate, the wounded often lying on the field from 24 to 48 hours, greatly increasing not only the suffering but the mortality.

One reason for the dearth of news from the battle front is to be found in the bad weather which has rendered ordinary signalling and aeroplane scouting unreliable. Stories filtering through set forth that the Germans made desperate efforts the middle of last week to re-capture the ground they had lost along the River Aisne. Day and night the assault continued. The Germans buried masses of men on the hastily constructed entrenchments of the allies. It was cold steel against cold steel and ended in the allies holding the position.

Rheims, where the ruins of the famous cathedral are still smoking, is likely to prove a subject of controversy long after the military forces now in the field have ceased to contend for its possession. The Germans claim that the cathedral was in the

[Continued on Seventh Page.]

Events these days are turning men's and women's thoughts to Life Insurance; while many investments may decrease in value a man's or woman's insurance in the New York Life is one thing that is always worth

ONE HUNDRED CENTS ON THE DOLLAR.

Call, write or phone Commerford, the New York Life man—it costs nothing to learn.

Over 233 Thames Street.
Phones 9929 or 1861 day or night.

DEERFOOT SAUSAGE

NOW IN MARKET.

The Edward A. Brown Co

274 Thames St.

George E. Vernon & Co.

FURNITURE and CHINA

PACKED and SHIPPED.

STORAGE.

91 JOHN STREET, NEWPORT, R. I

TREE PRUNING.

Different Variety of Trees and Shrubs Furnished

General Care of Lawns and Gardens.

JOHN S. MARTIN,

20 Narragansett Ave. Phone 706.

R. JENSEN,

General House Painter and Paper Hanger.

For estimates apply at 103 Wellington avenue.

Telephone 9850.

GREEN GEESE.

Broiling and Roasting Ducks,

Broiling Turkeys.

Squab Chickens,

Guinea Chickens,

Mushrooms, etc,

Marlborough Market.

Phones 76 or 77. 94 Thames St.

1842. THE T. RUMFORD SEABURY CO. 1914.

LADIES' SHOES

For Early Fall Wear.

Colonial pumps and Oxfords of patent colt or dull calf skin, medium weight. $4.00 to $7.00 a pair.

Overgaiters of black, tan or gray broad cloth, 50c. to $2.00 a pair.

The SEABURY CO.

214 Thames Street Tel. 787.

For Sale.

The estate of Theodore Havemeyer on Coggeshall Avenue, consisting of very large stable suitable for garage purposes and all the land. Two large dwellings in Newton Court. Above propositions are bargains.

T. J. O'NEILL,

217-219 SPRING STREET.

Phone 1159.

PRIVET HEDGE.

A lot of extra fine plants at very low prices. Just the time to plant them out.

THE BARKER REALTY CO.,
105 Broadway Phone 1490.

THE BEE HIVE
THE STORE OF DEPENDABLE MERCHANDISE

N-E-M-O

IS THE CORSET THAT IS BOUGHT BY MORE WOMEN THAN MOST ALL OTHER MAKES COMBINED.

Why? Because it is the only corset made that combines every advantage of fit and style that women demand, but cannot obtain in any corset but a NEMO.

NEMO DUPLEX SELF-REDUCING CORSETS

NEW!

Introductory Sale

Greatest value ever crowded into a $3.00 corset!

Improved Self-Reducing and Supporting front.

New "duplex" reducing bands, at back, of durable semi-elastic.

No. 327—Low bust } $3.00
No. 328—Medium }

Very long skirt. Made of fine white coutil. Sizes 22 to 36.

GREATEST NEMO YET

NEMO CORSETS in all styles at this store, for all figures. We have constructed a new fitting room, where all corsets, if so desired, will be fitted by our expert corsetiere. Won't you have her explain the many superior merits of a Nemo Corset?

HESS & CO

ALL KINDS OF BASE BALL.

Training Station Nine Finally Forced to Admit the Trojans' Superiority.

Victory Snatched From the Newports in Last Inning When Montana Wins, 4 to 2.

After a contest in which about all kinds of base ball were displayed, the nine from the Training Station was finally forced to admit the superiority of the Trojans Sunday afternoon at Wellington park, when "Joe" Golden all but had a no-hit, no-run game against the sailors and the Trojans triumphed, 3-0. No more enthusiastic crowd has jammed the park in years, and it was officially announced that the largest crowd in two seasons was present at the game. The Trojans were the pronounced favorites, but hundreds of sailors backed the Training Station, besides the band to cheer the players along.

Two men were out in the ninth inning, and the Training Station had not yet scored anything which resembled a hit, when the crowd, which had been in eager anticipation of a no-hit game, were disappointed. Arnold was slow to start after Newbolt's drive to right field, which he barely reached but could not hold, the ball going by him for two bases. Had Arnold started for the ball quickly Golden would have had a no-hit game to his credit.

The Training Station, besides not being able to hit the ball, played a poor fielding game, with no less than nine errors charged against them. The big crowd, or the honors at stake, may have frightened them; certainly they did not put up as clean a fielding game as might be expected under such circumstances. The usually reliable Moore was the chief offender, with three errors. As a result of the weak fielding the Trojans did not score an earned run.

With cheers and considerable rooting for both sides, the game went along at a fast clip for six innings, without any scoring, although the Trojans had men on bases every time. Between innings the band, which had proceeded to the park followed by a parade of sailors, rendered several popular airs which added to the enjoyment.

The ascension of the Training Station, expected by the fans, came in the Trojan half of the proverbial lucky seventh. Martin began that inning with a fly to Martino in left, but Doyle banged one of Kinnard's shoots for a single to left. Doyle then tried Monohan's arm, and stole second. The throw from Monohan went through Newbolt to Burns in centre. In the meantime Doyle had dashed for third, and scored when the bad throw from Burns went by. West then made the second out, flying to Martino.

Dukette straightened out a hit which to the fans at first appeared as though it would clear the fence, but it was a bit too short and banged against the boards for a clean two-baser. Harris grounded to Sexton, and on the latter's throw to Moore, for the third put-out, the Training Station manager, captain and first baseman muffed, and Dukette scored all the way from second. Harris then gained a position where he tallied the third and last run on Arnold's single. Arnold stole second and went to third on an error, but Harvey made the third put-out when he flied to the left garden.

To all practical purposes the game ended there, and but for Newbolt's fluke hit, with two down in the ninth, there was nothing else of importance.

The score:

Trojans.

	a.b.	r.	h.	w.o.	a.	e.
Martin, l.f.	4	0	0	1	0	0
Doyle, c.f.	5	1	1	0	0	0
West, 2b.	2	0	1	3	3	1
Dukette, 1b.	3	1	2	12	0	1
Harris, c.	4	1	1	6	1	0
Arnold, r.f.	4	0	1	1	0	0
Harvey, s.s.	3	0	0	4	6	0
Murphy, 3b.	3	0	0	0	4	0
Golden, p.	4	0	1	0	2	0
	32	3	7	27	16	2

Training Station

Dooley, s.s.	4	0	0	0	2	1
Riley, r.f.	3	0	0	2	0	0
Newbolt, 2b.	4	0	1	2	1	2
Moore, 1b.	4	0	0	7	1	3
Monahan, c.	3	0	0	5	0	1
Burns, c.f.	3	0	0	1	0	1
Sexton, 3b.	2	0	0	1	3	0
Martino, l.f.	3	0	0	5	0	0
Kinnard, p.	3	0	0	1	5	1
	29	0	1	24	12	9

Innings	1	2	3	4	5	6	7	8	9
Trojans	0	0	0	0	0	3	0	x	—3

Two-base hits—Dukette. Newbolt. Sacrifice hits—Murphy, West. Stolen bases—Doyle, West 2, Dukette, Arnold. Struck out—By Golden 3, by Kinnard 4. Bases on balls—Off Golden 2, off Kinnard 2. Hit batsmen—By Kinnard (Martin, Dukette); by Golden (Sexton). Passed balls—Monahan 1, Harris 1. Umpires—McManus and Adams. Time—1:35.

Never did victory look so sure for the Newports and never had they played a better game, until the last inning Sunday afternoon at the Vernon Avenue playfield, when Montana, on the short end of the score all the way, came up from behind and won, 4-2. The first eight innings of this contest were of a sensational variety and were finished in just an hour, with a number of double plays and spectacular catches to give the large crowd an inkling of what the strongest Newport team could do. Then in the ninth came the blow. Victory was snatched from the Newports' banner, a wild throw at the critical moment marring what had otherwise been a sure Newport victory.

Daglish had been unexpectedly called away to Washington and George Ney took the mound, performing in great style through eight innings, but weakening slightly in the ninth, so that men were in a position to score on a wild throw. With all the Newport stars in action the superiority of the locals over the Montana team was so evident at all times that the Newports did not seem to take advantage of many opportunities to score additional runs.

Ralph O'Connell at short stop was the life of the infield, accepting 10 chances without an error, besides being the pivot man for two rapid double plays which cut off threatening sailor rallies. "Smooth" Martland was on first, with Tubley on second and Weaver on third. This infield had 29 chances, and accepted 26 of them, several coming on hard tries.

Bennett had retired the Newports in order for five innings, but in the sixth Weaver reached first on a walk, and stole second while Ney struck out. Tubley came across with the first clean hit, a scorching two-baser on a line over short, scoring Weaver. Sheehan

[Continued on Eighth Page.]

Afternoon Gowns.

At the left is a model of green and black foulard trimmed with bands of green pussy willow taffeta. The rounded opening of the bodice over a net chemisette is new. The second frock is of daphne silk in a combination of dull blue and gray tones, sash and collar being of blue pussy willow taffeta.

CONANICUT DESTROYED BY FIRE.

[Continued from Tenth Page.]

ing made ready. The Beaver Tail is at the Old Colony shops and could not be used. By mid-forenoon the Narragansett was in commission, but all day men were busy putting the old slip in safe condition, it having received little attention of late and the regular ferry slip of course being out of use, the Conanicut being sunken in it. J. K. Sullivan was called upon to pump out and float the burned steamer and was at work at low tide with his wrecking pump, which did effective service.

Shortly before noon the lighter with a big rotary pump and tug Solicitor ran alongside the sunken Conanicut and the pump was placed on the outboard end of the ferryboat. The deck being out of water at low tide, it was comparatively easy work for the big pump, throwing a 10-inch stream, to free the vessel of water and in two hours she was afloat, with a slight list inshore.

The anchor chain and a few other heavy articles were moved to the opposite side of the boat, and it now floats on even keel. After being raised it was found that the boat was not leaking, and although the pump was left on board the Solicitor and lighter returned to Newport.

The Conanicut is still lying where it burned in the slip, awaiting an inspection by the fire insurance adjusters. This makes it necessary for the Narragansett, which is on the line, to land at the south slip, and the freight o be trucked from there to the freight house. Until the adjusters arrive no action can be taken by the directors.

The burning of the shears and runway prevented barge Alice, which was discharging coal for I. H. Clarke at the ferry, from unloading a greater part of her cargo and it has been turned over to the Newport Coal Company, the barge being towed there this morning.

During the fire coffee was made by Mr. and Mrs. Caswell of the Bay View House, and as the firemen were leaving for home a box of cigars was given them by Mr. William Baird of Philadelphia, who is spending the summer at Jamestown. During almost the entire fire the department was using all the hose except 150 feet, having seven streams on the blaze, three of which were from their steamer, which was drafting salt water.

Engineer Wales had his right hand quite badly burned by hot steam, by the breaking of the gauge glass.

After the burned ferryboat had been floated Sunday Special Officer Sherman was put on duty to keep sightseers from disturbing things on the boat and wharf.

This is the second time the Inca has attended a fire at Jamestown and done excellent work, for which the town is extremely thankful.

Captain Knowles left the steamer about 11:45 Saturday night, having gone over the craft carefully, looking for cigarette butts or other fire possibilities.

The fire squad on board the Montana was called to quarters when the fire was sighted from the ship, but was not sent ashore.

THE SUGAR HABIT.

High Price Can be Utilized by Keeping Sweets Out of Your Coffee.

[Columbus Ohio Journal.]

The high price of sugar can be handily utilized by keeping it out of your coffee. There is where most of it goes. That is what makes the refineries boost it to 10 cents. Now is the time for a new declaration of independence, committing one's self to a sugarless life so far as coffee is concerned. It is easily done. All one has to do is to swear off for a week and the reformation is reached.

And then it is an insult to coffee to put sugar in it. It is a perfect joy in its own right. It has a favor of its own, a tropical gentility that touches the soul with a loving kindness. No true friend of coffee puts sugar in it. The blue skies have sweetened it with dewy dawns and rosy sunsets and if one has any taste he will taste them. And then, if one would keep his conscience clear he should drink his coffee clear.

Besides, there is a host of distempers these days that keep along with sugar. There are diabetes, Bright's, stomachitsis of divers sorts and nerve indolences of many forms and degrees, all of which one may escape if he asserts his manhood and womanhood and refuses absolutely to pay 10 cents a pound for sugar. Try it; make a virtue of that extortion.

A MILLION A DAY.

Price for Privilege of Living Under a Democratic Low Tariff.

[Philadelphia Press, Rep.]

With the compiling by the government of the figures of imports and exports for the month of July, there ends for the present all opportunity to compare the practical workings of the tariff law with those of its predecessor. From now on custom house figures will mean nothing that is of permanent value. The first of August saw the beginning of hostilities abroad, and consequently figures of commerce since that time will have no significance as a basis of comparison with last year when the Republican tariff was in operation.

Fortunately for the cause of protection to American industry, however, there has been a real and an accurate test of the two laws. There have been five months in which the Wilson measures has had opportunity to show its effect upon the American market. So far as imports are concerned, the new tariff went into full effect the first of March, and not until that date. Before that time there were various elements which prevented figures of importations from being a fair index to the situation.

But the five months beginning with March and ending with July give a real and a comprehensive knowledge of the practical effect of the Democratic tariff. They show all too plainly what is the additional competition which the American producer had to meet in the market of his own country. During this period of five months, the value of the importations from abroad into the United States amounted to $838,000,000. For the same period of 1913 the importations amounted to $705,000,000. This is an increase of nearly 20 per cent and an average increase of over $26,000,000 a month.

Furthermore, this increase has been a steady and constant one. Back in the month of March the Press first called attention to the price that the American people were paying for the privilege of living under a Democratic low tariff. We stated at that time that an additional competition of $1,000,000 a day faced the American producer each working day of the month. The estimate of that time proved correct. It has held true through all the period since that time. It was $1,000,000 each working day up to the very last date that comparative figures are of value.

These last available trade figures of the government also show another grievous fact. Up to the first of July the new tariff had been in operation for seven months. During that period, the amount of exports from the United States amounted to one and a fifth billions of dollars, a falling off of 10 per cent when compared with the same seven months of 1913. Besides, our export showing was progressively bad under the present law. Beginning with April the decrease was so great that the balance of trade ran against the United States and continued to do so until the end.

For the present, of course, the low tariff handicap of the present law is not a vital question. The manufacturing nations across the water are engaged in the business of war, not of arts of commerce. But because of this condition there must not be lost from sight the blight that the present administration put upon the producers of the United States. The new law was in normal operation for a sufficient length of time to show its workings and its effect. Whatever of temporary prosperity may come to the industries of this country, it is caused purely and simply by the foreign war, and it comes in spite of the tariff law for which President Wilson is responsible.

WOMEN TO LOOK OLD FASHIONED THIS FALL.

[Grace Margaret Gould, in Woman's Home Companion.]

To be called old-fashioned—my, how it hurts! Yet to look old-fashioned is just the way you must look this autumn if you are going to have any pretense to style at all. We talk of fashions as new, yet in reality they are old. This autumn and winter we will wear again the quaint styles of a half century ago. The modes of the fifties, the sixties and the eighties will be the favored modes. We are to copy what the girls then, who are our grandmothers now, wore.

We are going to billow, to frill, and to flare. We are going to wear prim, darted basques, but with just a little of the prinness taken out. We are going to wrap ourselves in capes, circulars, and old-timey mantillas. And looming up ahead, perhaps not as far as we think, is the crinoline in all its ponderous horror.

The General says:—

In our big mills we have worked out the most scientific method of producing the longest-lived roofing possible to make. The next time you buy roofing, investigate the merits of

Certain-teed

ROOFING

Quality Cert-ified Durability Guaran-teed

—guaranteed to last 5 years for 1-ply, 10 years for 2-ply and 15 years for 3-ply. This is not a talk guarantee, but real one—backed up by the biggest roofing mills in the world.

HONESTY IN ADVERTISING.

Honest Policy the Only Successful Plan.

Business that would attain leadership in a competitive field must advertise. A big manufacturing concern doing business everywhere and especially one whose goods last so long that they sell each consumer infrequently, cannot afford the expense of having men everywhere on the ground to solicit orders at just the right moment. This causes a demand for the goods and big selling or jobbing concerns gladly do the rest of the work of delivering the goods and collecting for them. This makes the best and most economical way to do business.

Advertising effects a saving by economically paving the way for the sales manager to make sales quickly and easily by correspondence or the call of his salesmen. It picks out the real prospective customers and leaves out those who are not interested.

There are honest and dishonest kinds of advertising. Facts clearly and honestly stated are the best selling arguments in the world and make a healthy growth in business. Once a certain rate of progression has been attained on an honest basis, the business will generate its own power and ascend the hill of success.

If, on the other hand, the goods are misrepresented through dishonest advertising, the confidence of the people in that house will be shaken and ruin will soon come from the expense of the advertising without the necessary volume of business from happy customers to pay for it. Such experiences affect the confidence of everyone in advertising in general, and injure, to a certain extent, the honest advertiser.

Advertising, to be a success, must be honest, not only in big things, but in little things as well. The people may be fooled part of the time, but the time soon comes when a dishonest advertiser finds out he can't fool the people very long. This accounts for most failures in advertising.

There's a *Certain-teed* dealer in your locality. He will be pleased to give you further information about our extensive line of goods and will quote you reasonable prices on all of them. Be sure the goods are made and guaranteed by us.

General Roofing Mfg. Company

World's largest manufacturers of Roofing and Building Papers

Old South Building, Boston, Mass.

Telephone Main 2121

New York City Boston Chicago Pittsburgh Philadelphia Atlanta Cleveland Detroit St. Louis Cincinnati Kansas City Minneapolis San Francisco Seattle London Hamburg Sydney

WATER.

Persons desirous of having water introduced into residences or places of business should make application at the office of the Newport Water Works, 5 and 7 Marlborough street. Office hours from 8 a. m. to 5 p. m.

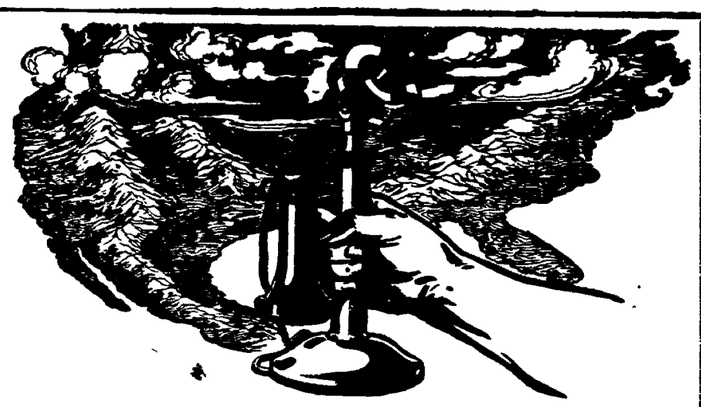

THE UNIVERSAL IMPLEMENT.

Thirty years ago the telephone was a luxury. Today, through personal initiative and private enterprise, it has become a necessity within the reach of everybody. Where once a business had but one telephone with a limited talking range, today that business has a service with a range three-quarters of a continent broad, and every branch of every business is linked to every other by an intercommunicating telephone system:

The telephone has earned its responsible place and there are now 8,000,000 Bell Telephones in this country, over which go 26,000,000 talks daily.

PROVIDENCE TELEPHONE COMPANY,

CONTRACT DEPT. 142 SPRING STREET

THE TRADE CIRCULAR

that escapes the wastebasket is the exception. Soliciting letters largely go the same way.

No one disregards a telegram.

The manufacturer, jobber or merchant who uses

WESTERN UNION

Day and Night Letters

for circularizing his trade and soliciting orders employs the most effective and economical sales method yet devised.

They compel attention;
They bring the orders.

THE WESTERN UNION TELEGRAPH CO.

Full information gladly given at any office.

Studebaker Farm Wagons, Etc.

M. J. MURPHY. Tel. 32 R.

THE NEWPORT JOURNAL AND WEEKLY NEWS.

White Automobile and Truck Agency.

J. K. SULLIVAN.

New York Yacht Club Wharf.

THE NEWPORT JOURNAL AND WEEKLY NEWS.

Is Especially Adapted for Mailing.

What is the Single Damper?

Crawford Ranges

have a patented damper which by one motion regulates fire and oven, better than two dampers can. Push the knob to "Kindle", "Bake", or "Check"—*the range does the rest.* This Single Damper is the greatest improvement ever made in stoves. All other ranges have two or more dampers.

The Two Hods in the base — the **Ash Hod** — instead of the old clumsy ash pan—with Coal Hod beside it—is another patented Crawford improvement. Both hods free.

Gas ovens if desired; end [single] or elevated [double].

For Sale by A. C. Titua Co
Newport Agents.

Walker & Pratt Mfg. Co., Makers, Boston

Heating Apparatus FOR FINE RESIDENCES.

Philip F. Conroy
181 Thames Street.
Gas Lt. Co's Building.

"Meet Me at Barney's."

Visit Our Exhibit
—AT THE—
County Fair.

You will be welcome. Conveniently located. Meet your friends there.

Barney's Music Store.

A Skillful Examination of Your Eyes

At this establishment cannot fail to reveal the real cause of your not seeing well—and not to see properly means your eyes needs attention.

As specialists in correcting Errors of Refraction of the eyes Glasses prescribed and made by me will give you perfect vision.

F. W. PUTMAN, O. D.,
118 Spring St.

Office Hours
9 A. M. to 8 P. M.
Telephone 185.

Ask your grocer for

Kenyon's Rhode Island Johnny Cake Meal,

15c and 25c yellow carton.

Ground and packed by
C. D. KENYON, & SON,
USQUEPAUGH, R. I.

NEWPORT PAPER & GROCERY CO.
WHOLESALE DISTRIBUTORS.

R. W. CURRY,

At 41 Chapel St.,

Builds Houses, Stables, Garages, Fences, makes alterations, repairs, and manufactures all kinds of wood finish.

He tries earnestly to do good work and generally succeeds.

Bicycle Lamps
$1, $2, $2.50, $3.

NeverOut Carriage Lamps
$3.00.

Automobile Side Lamps
$5.00 a pair.

Automobile Tail Lamps
$2.75 to $4.00.

Automobile Supplies.

Tel. 971 **W. A. MAHER,** Open Evenings.
13 Farewell St.

GIBSON BROS., FLORISTS.

If there's anything you want in Flowers or Floral Decoration we can furnish it for any occasion.

Our Greenhouses are on Malbone Ave. Our Nurseries on Bliss Road and our store 138 Bellevue Avenue. Phones 857 & 367. Night 851.

Joseph & John W. Gibson, Proprietors.

ALL KINDS OF BASE BALL.

Training Station Nine Finally Forced to Admit the Trojans' Superiority.

Victory Snatched From the Newports in Last Inning When Montana Wins, 4 to 2.

After a contest in which about all kinds of base ball were displayed, the nine from the Training Station was finally forced to admit the superiority of the Trojans Sunday afternoon at Wellington park, when "Joe" Golden all but had a no-hit, no-run game against the sailors and the Trojans triumphed, 3-0. No more enthusiastic crowd has jammed the park in years, and it was officially announced that the largest crowd in two seasons was present at the game. The Trojans were the pronounced favorites, but hundreds of sailors backed the Training Station, besides the band to cheer the players along.

Two men were out in the ninth inning and the Training Station had not yet scored anything which resembled a hit, when the crowd, which had been in eager anticipation of a no-hit game, were disappointed. Arnold was slow to start after Newbolt's drive to right field, which he barely reached but could not hold, the ball going by him for two bases. Had Arnold started for the ball quickly Golden would have had a no-hit game to his credit.

The Training Station, besides not being able to hit the ball, played a poor fielding game, with no less than nine errors charged against them. The big crowd, or the honors at stake, may have frightened them; certainly they did not put up as clean a fielding game as might be expected under such circumstances. The usually reliable Moore was the chief offender, with three errors. As a result of the weak fielding the Trojans did not score an earned run.

With cheers and considerable rooting for both sides, the game went along at a fast clip for six innings, without any scoring, although the Trojans had men on bases every time. Between innings the band, which had proceeded to the park followed by a parade of sailors, rendered several popular airs which added to the enjoyment.

The ascension of the Training Station, expected by the fans, came in the Trojan half of the proverbial lucky seventh. Martin began that inning with a fly to Martino in left, but Doyle banged one of Kinnard's shoots for a single to left. Doyle then tried Monohan's arm, and stole second. The throw from Monohan went through Newbolt to Burns in centre. In the meantime Doyle had dashed for third, and scored when the bad throw from Burns went by. West then made the second out, flying to Martino.

Dukette straightened out a hit which to the fans at first appeared as though it would clear the fence, but it was a bit too short and banged against the boards for a clean two-baser. Harris grounded to Sexton, and on the latter's throw to Moore, for the third put-out, the Training Station manager, captain and first baseman muffed, and Dukette scored all the way from second. Harris then gained a position where he tallied the third and last run on Arnold's single. Arnold stole second and went to third on an error, but Harvey made the third put-out when he flied to the left garden.

To all practical purposes the game ended there, and but for Newbolt's fluke hit, with two down in the ninth, there was nothing else of importance.

The score:

Trojans.

	a.b.	r.	h.	p.o.	a.	e.
Martin, l.f.	4	0	0	1	0	0
Doyle, c.f	5	1	1	0	0	0
West, 2b.	2	0	1	3	3	1
Dukette, 1b.	3	1	2	12	0	1
Harris, c.	4	1	1	6	1	0
Arnold, r.f.	4	0	1	1	0	0
Harvey, s.s.	3	0	0	4	6	0
Murphy, 3b.	3	0	0	0	4	0
Golden, p.	4	0	1	0	2	0
	32	3	7	27	16	2

Training Station

	a.b.	r.	h.	p.o.	a.	e.
Dooley, s.s.	4	0	0	0	3	1
Riley, r.f.	3	0	0	3	0	0
Newbolt, 2b.	4	0	1	2	1	2
Moore, 1b.	4	0	0	7	1	3
Monahan, c.	3	0	0	5	0	1
Burns, c.f.	3	0	0	1	0	1
Sexton, 3b.	3	0	0	1	3	0
Martino, l.f.	3	0	0	5	0	0
Kinnard, p.	3	0	0	1	5	1
	29	0	1	24	13	9

Innings	1	2	3	4	5	6	7	8	9
Trojans	0	0	0	0	0	0	3	0	x—3

Two-base hits—Dukette, Newbolt. Sacrifice hits—Murphy, West. Stolen bases—Doyle, West 2, Dukette, Arnold. Struck out—By Golden 3, by Kinnard 4. Bases on balls—Off Golden 2, off Kinnard 2. Hit batsmen—By Kinnard (Martin, Dukette); by Golden (Sexton). Passed balls—Monahan 1, Harris 1. Umpires—McManus and Adams. Time—1:35.

Never did victory look so sure for the Newports and never had they played a better game, until the last inning Sunday afternoon at the Vernon Avenue playfield, when Montana, on the short end of the score all the way, came up from behind and won, 4-2. The first eight innings of this contest were of a sensational variety and were finished in just an hour, with a number of double plays and spectacular catches to give the large crowd an inkling of what the strongest Newport team could do. Then in the ninth came the blow. Victory was snatched from the Newports' banner, a wild throw at the critical moment marring what had otherwise been a sure Newport victory.

Dugish had been unexpectedly called away to Washington and George Ney took the mound, performing in great style through eight innings, but weakening slightly in the ninth, so that men were in a position to score on a wild throw. With all the Newport stars in action the superiority of the locals over the Montana team was so evident at all times that the Newports did not seem to take advantage of many opportunities to score additional runs.

Ralph O'Connell at short stop was the life of the infield, accepting 10 chances without an error, besides being the pivot man for two rapid double plays which cut off threatening sailor rallies. "Smooth" Martland was on first, with Tubley on second and Weaver on third. This infield had 29 chances, and accepted 26 of them, several coming on hard tries.

Bennett had retired the Newports in order for five innings, but in the sixth Weaver reached first on a walk, and stole second while Ney struck out. Tubley came across with the first clean hit, a scorching two-baser on a line over short, scoring Weaver. Sheehan

(Continued on Eighth Page.)

Afternoon Gowns.

At the left is a model of green and black foulard trimmed with bands of green pussy willow taffeta. The rounded opening of the bodice over a net chemisette is new. The second frock is of daphne silk in a combination of dull blue and gray tones, sash and collar being of blue pussy willow taffeta.

CONANICUT DESTROYED BY FIRE.

[Continued from Tenth Page.]

ing made ready. The Beaver Tail is at the Old Colony shops and could not be used. By mid-forenoon the Narragansett was in commission, but all day men were busy putting the old slip in safe condition, it having received little attention of late and the regular ferry slip of course being out of use, the Conanicut being sunken in it. J. K. Sullivan was called upon to pump out and float the burned steamer and was at work at low tide with his wrecking pump, which did effective service.

Shortly before noon the lighter with a big rotary pump and tug Solicitor ran alongside the sunken Conanicut and the pump was placed on the outboard end of the ferryboat. The deck being out of water at low tide, it was comparatively easy work for the big pump, throwing a 10-inch stream, to free the vessel of water and in two hours she was afloat, with a slight list inshore.

The anchor chain and a few other heavy articles were moved to the opposite side of the boat, and it now floats on even keel. After being raised it was found that the boat was not leaking, and although the pump was left on board the Solicitor and lighter returned to Newport.

The Conanicut is still lying where it burned in the slip, awaiting an inspection by the fire insurance adjusters. This makes it necessary for the Narragansett, which is on the line, to land at the south slip, and the freight o be trucked from there to the freight house. Until the adjusters arrive no action can be taken by the directors.

The burning of the shears and runway prevented barge Alice, which was discharging coal for I. H. Clarke at the ferry, from unloading a greater part of her cargo and it has been turned over to the Newport Coal Company, the barge being towed there this morning.

During the fire coffee was made by Mr. and Mrs. Caswell of the Bay View House, and as the firemen were leaving for home a box of cigars was given them by Mr. William Baird of Philadelphia, who is spending the summer at Jamestown. During almost the entire fire the department was using all the hose except 150 feet, having seven streams on the blaze, three of which were from their steamer, which was drafting salt water.

Engineer Wales had his right hand quite badly burned by hot steam, by the breaking of the gauge glass.

After the burned ferryboat had been floated Sunday Special Officer Sherman was put on duty to keep sightseers from disturbing things on the boat and wharf.

This is the second time the Inca has attended a fire at Jamestown and done excellent work, for which the town is extremely thankful.

Captain Knowles left the steamer about 11:45 Saturday night, having gone over the craft carefully, looking for cigarette butts or other fire possibilities.

The fire squad on board the Montana was called to quarters when the fire was sighted from the ship, but was not sent ashore.

THE SUGAR HABIT.

High Price Can be Utilized by Keeping Sweets Out of Your Coffee.

[Columbus Ohio Journal.]

The high price of sugar can be happily utilized by keeping it out of your coffee. There is where most of it goes. That is what makes the refineries boost it to 10 cents. Now is the time for a new declaration of independence, committing one's self to a sugarless life so far as coffee is concerned. It is easily done. All one has to do is to swear off for a week and the reformation is reached.

And then it is an insult to coffee to put sugar in it. It is a perfect joy in its own right. It has a flavor of its own; a tropical gentility that touches the soul with a loving kindness. No true friend of coffee puts sugar in it. The blue skies have sweetened it with dewy dawns and rosy sunsets and if one has any taste he will taste them. And then, if one would keep his conscience clear he should drink his coffee clear. Besides, there is a host of distempers these days that keep along with sugar. There are diabetes, Bright's, stomachitisis of divers sorts and nerve indolences of many forms and degrees, all of which one may escape if he asserts his manhood and womanhood and refuses absolutely to pay 10 cents a pound for sugar. Try it; make a virtue of that extortion.

A MILLION A DAY.

Price for Privilege of Living Under a Democratic Low Tariff.

[Philadelphia Press, Rep.]

With the compiling by the government of the figures of imports and exports for the month of July, there ends for the present all opportunity to compare the practical workings of the tariff law with those of its predecessor. From now on custom house figures will mean nothing that is of permanent value. The first of August saw the beginning of hostilities abroad, and consequently figures of commerce since that time will have no significance as a basis of comparison with last year when the Republican tariff was in operation.

Fortunately for the cause of protection to American industry, however, there has been a real and an accurate test of the two laws. There have been five months in which the Wilson measures has had opportunity to show its effect upon the American market. So far as imports are concerned, the new tariff went into full effect the first of March, and not until that date. Before that time there were various clearances which prevented figures of importations from being a fair index to the situation.

But the five months beginning with March and ending with July give a real and a comprehensive knowledge of the practical effect of the Democratic tariff. They show all too plainly what is the additional competition which the American producer had to meet in the market of his own country. During this period of five months, the value of the importations from abroad into the United States amounted to $838,000,000. For the same period of 1913 the importations amounted to $705,000,000. This is an increase of nearly 20 per cent and an average increase of over $26,000,000 a month.

Furthermore, this increase has been a steady and constant one. Back in the month of March the Press first called attention to the price that the American people were paying for the privilege of living under a Democratic low tariff. We stated at that time that an additional competition of $1,000,000 a day faced the American producer each working day of the month. The estimate of that time proved correct. It has held true through all the period since that time. It was $1,000,000 each working day up to the very last date that comparative figures are of value.

These last available trade figures of the government also show another grievous fact. Up to the first of July the new tariff had been in operation for seven months. During that period, the amount of exports from the United States amounted to one and a fifth billions of dollars, a falling off of 10 per cent when compared with the same seven months of 1913. Besides, our export showing was progressively had under the present law. Beginning with April the decrease was so great that the balance of trade ran against the United States and continued to do so until the end.

For the present, of course, the low tariff handicap of the present law is not a vital question. The manufacturing nations across the water are engaged in the business of war, not of articles of commerce. But because of this condition there must not be lost from sight the blight that the present administration put upon the producer of the United States. The new law was in normal operation a sufficient length of time to show its workings and its effect. Whatever of temporary prosperity may come to the industries of this country, it is caused purely and simply by the foreign war, and it comes in spite of the tariff law for which President Wilson is responsible.

WOMEN TO LOOK OLD FASHIONED THIS FALL.

[Grace Margaret Gould, in Woman's Home Companion.]

To be called old-fashioned—my, how it hurts! Yet to look old-fashioned is just the way you must look this autumn if you are going to have any pretense to style at all. We talk of fashions as new, yet in reality they are old. This autumn and winter we will wear again the quaint styles of a half century ago. The modes of the fifties, the sixties and the eighties will be the favored modes. We are to copy what the girls then, who are our grandmothers now, wore.

We are going to billow, to frill, and to flare. We are going to wear prim, darted basques, but with just a little of the primness taken out. We are going to wrap ourselves in capes, circulars, and old-timey mantillas. And looming up ahead, perhaps not as far as we think, is the crinoline in all its ponderous horror.

The General says:—

In our big mills we have worked out the most scientific method of producing the longest-lived roofing possible to make. The next time you buy roofing, investigate the merits of

Certain-teed

ROOFING

Quality Certified Durability Guaranteed

—guaranteed to last 5 years for 1-ply, 10 years for 2-ply and 15 years for 3-ply. This is not a talk guarantee, but real one—backed up by the biggest roofing mills in the world.

MONESTY IN ADVERTISING.

Honest Policy the Only Successful Plan.

Business that would attain leadership in a competitive field must advertise. A big manufacturing concern doing business everywhere and especially one whose goods last so long that they sell each consumer infrequently, cannot afford the expense of having men everywhere on the ground to solicit orders at just the right moment. This causes a demand for the goods and big selling or jobbing concerns gladly do the rest of the work of delivering the goods and collecting for them. This makes the best and most economical way to do business.

Advertising effects a saving by economically paving the way for the sales manager to make sales quickly and easily by correspondence or the call of his salesmen. It picks out the real prospective customers and leaves out those who are not interested.

There are honest and dishonest kinds of advertising. Facts clearly and honestly stated are the best selling arguments in the world and make a healthy growth in business. Once a certain rate of progression has been attained on an honest basis, the business will generate its own power and ascend the hill of success.

If, on the other hand, the goods are misrepresented through dishonest advertising, the confidence of the people in that house will be shaken and ruin will soon come from the expense of the advertising without the necessary volume of business from happy customers to pay for it. Such experiences affect the confidence of everyone in advertising in general, and injure, to a certain extent, the honest advertiser.

Advertising, to be a success, must be honest, not only in big things, but in little things as well. The people may be fooled part of the time, but the time soon comes when a dishonest advertiser finds out he can't fool the people very long. This accounts for most failures in advertising.

There's a *Certain-teed* dealer in your locality. He will be pleased to give you further information about our extensive line of goods and will quote you reasonable prices on all of them. Be sure the goods are made and guaranteed by us.

General Roofing Mfg. Company

World's largest manufacturers of Roofing and Building Papers

Old South Building, Boston, Mass.

Telephone Main 2121

New York City Boston Chicago Pittsburgh Philadelphia Atlanta Cleveland Detroit St. Louis Cincinnati Kansas City Minneapolis San Francisco Seattle London Hamburg Sydney

WATER.

Persons desirous of having water introduced into residences or places of business should make application at the office of the Newport Water Works, 5 and 7 Marlborough street. Office hours from 8 a. m. to 5 p. m.

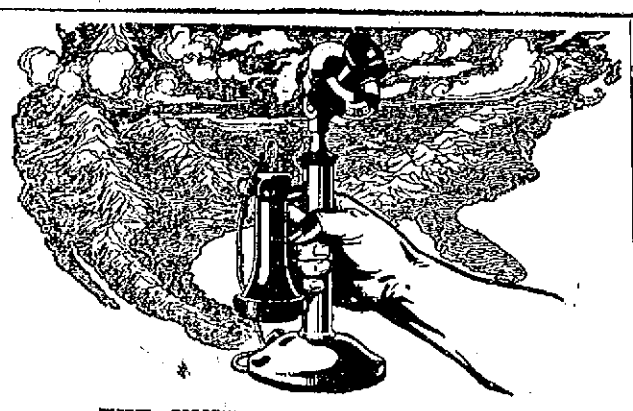

THE UNIVERSAL IMPLEMENT.

Thirty years ago the telephone was a luxury. Today, through personal initiative and private enterprise, it has become a necessity within the reach of everybody. Where once a business had but one telephone with a limited talking range, today that business has a service with a range three-quarters of a continent broad, and every branch of every business is linked to every other by an intercommunicating telephone system:

The telephone has earned its responsible place and there are now 8,000,000 Bell Telephones in this country, over which go 26,000,000 talks daily.

PROVIDENCE TELEPHONE COMPANY,

CONTRACT DEPT. 142 SPRING STREET

THE TRADE CIRCULAR

that escapes the wastebasket is the exception. Soliciting letters largely go the same way.

No one disregards a telegram.

The manufacturer, jobber or merchant who uses

WESTERN UNION

Day and Night Letters

for circularizing his trade and soliciting orders employs the most effective and economical sales method yet devised.

They compel attention;
They bring the orders.

THE WESTERN UNION TELEGRAPH CO.

Full information gladly given at any office.

Studebaker Farm Wagons, Etc.

M. J. MURPHY, Tel. 32 R.

THE NEWPORT JOURNAL AND WEEKLY NEWS.

White Automobile and Truck Agency.

J. K. SULLIVAN.

New York Yacht Club Wharf.

THE NEWPORT JOURNAL AND WEEKLY NEWS. Is Especially Adapted for Mailing.

What is the Single Damper?

Crawford Ranges

have a patented damper which by one motion regulates fire and oven, better than two dampers can. Push the knob to "Kindle", "Bake", or "Check"—*the range does the rest.* This Single Damper is the greatest improvement ever made in stoves. All other ranges have two or more dampers.

The Two Hods in the base — the Ash Hod — instead of the old clumsy ash pan—with Coal Hod beside it—is another patented Crawford improvement. Both hods free.

Gas ovens if desired; end [single] or elevated [double].

For Sale by A. C. Titua Co Newport Agents.

Walker & Pratt Mfg. Co., Makers, Boston

Heating Apparatus FOR FINE RESIDENCES.

Philip F. Conroy

181 Thames Street.

Gas Lt. Co's Building.

"Meet Me at Barney's."

Visit Our Exhibit —AT THE— County Fair.

You will be welcome. Conveniently located. Meet your friends there.

Barney's Music Store.

A Skillful Examination of Your Eyes

At this establishment cannot fail to reveal the real cause of your not seeing well—and not to see proper means your eyes needs attention.

As specialists in correcting Errors of Refraction of the eyes Glasses prescribed and made by me will give you perfect vision.

F. W. PUTMAN, O. D., 118 Spring St.

Office Hours 9 A. M. to 8 P. M.

Telephone 185.

Ask your grocer for

Kenyon's Rhode Island Johnny Cake Meal,

15c and 25c yellow carton.

Ground and packed by C. D. KENYON, & SON, USQUEPAUGH, R. I.

NEWPORT PAPER & GROCERY CO. WHOLESALE DISTRIBUTORS.

R. W. CURRY,

At 41 Chapel St.,

Builds Houses, Stables, Garages, Fences, makes alterations, repairs, and manufactures all kinds of wood finish.

He tries earnestly to do good work and generally succeeds.

Bicycle Lamps

$1, $2, $2.50, $3.

NeverOut Carriage Lamps $3.00.

Automobile Side Lamps $5.00 a pair.

Automobile Tail Lamps $2.75 to $4.00.

Automobile Supplies.

Tel. 971 W. A. MAHER, Open Evenings.

13 Farewell St.

GIBSON BROS., FLORISTS.

If there's anything you want in Flowers or Floral Decoration we can furnish it for any occasion.

Our Greenhouses are on Malbone Ave. Our Nurseries on Bliss Road and our store 138 Bellevue Avenue. Phones 857 & 367. Night 851.

Joseph & John W. Gibson, Proprietors.

"THE ROSE OF ROSES."

Story of German-Americans in the Fatherland and in Their Adopted Country.

"The Rose of Roses," by Mrs. Henry Backus, is very different from her first book, "The Career of Dr. Weaver." It has nothing to do with physicians, but is a story of German-Americans, both in their native land and in their adopted country. Mrs. Backus gives more than a glimpse of the habits and traits of these people—their thriftiness, their social qualities and their love of music and the arts. The book is interspersed with German words and phrases as well as German songs. The characterization is excellent, the author's descriptions being so clear and also so minute that the reader has a mental photograph of each person; the plot is unusual and there are many dramatic incidents.

The story opens in Bremen, in the famous Rathskeller, where dwells "the rose of roses," a cask of rare old wine; and where are many other interesting things, including the row of wine barrels named after the Twelve Apostles. On the ceiling is a painted rose, and under the rose, seated at one of the small tables, a young man and woman laugh and talk and make a strange agreement. They forget, however, that whispers can be heard many yards away in that old hall. Fortunately, they were overheard, and many days later the result is seen.

This story has been described as one "that adheres to convention under the most unconventional circumstances." This is undoubtedly true. The heroine, Fraulein Antoinette Kroger, is a pretty German girl, with a beautiful voice, who wishes to go to America to sing in public. She finally sails for New York, but under peculiar circumstances. Frl. Toni, as she is usually called, has brains and is quite a philosopher in her own way. Her views on love are somewhat cynical for a young girl. "This is her definition: "Before we have had experience we think of love as an angelic little cherub whose chief business is to make people happy, but as we grow wiser we find he is only a mischievous imp who does more harm in the world than good. * * * A little fellow with wings, who comes lightly and goes lightly; careless, unreasoning, free as an Arab." Whether or not she changes her opinion cannot be told here.

The hero, Conrad Questenberg, is a young German-American architect, visiting the Fatherland for the first time. In his search for pleasure he becomes interested in the young German singer, Frl. Toni. Their acquaintance ripens into friendship and then he makes a strange proposal, which influences both their lives and teaches him some valuable lessons.

Pastor Caspar Holt is a German clergyman, who, in spite of his sternness, has a loving heart. His interest in young people, his love for humanity, and his efforts to straighten out city, and his efforts to straighten out lightful character in the book. His wife is a typical German frau, thrifty and economical, but whose views of life are right and sound at heart.

[The Page Company.]

THE HOME RULE BILL.

Ireland Under Obligation to John Redmond for Success of Measure.

[Boston Transcript.]

King George having given it the royal assent, the Home Rule bill is now on the statute book, though its provisions will not go into operation for a year. The adoption of this measure of federation attracts little comment at the present time. Its success was a foregone conclusion, and in the din of war neither Great Britain nor the outside world pays much heed to the progress of "devolution." In effect, the United Kingdom is disunited. The British sovereign remains its ruler and the Irish parliament that is to be will have no authority to enact other than local legislation. Ireland will still be represented in the imperial parliament, but by a diminished delegation. Briefly, Ireland will be in a position analogous to that of one of the states of the American Union. It will attend to its own affairs and will take part in those of the nation.

For the success of Home Rule Ireland is under more obligation to John Redmond than to any other man living. * * * * He is engaged in raising an Irish legion to demonstrate that Home Rule means an intenser loyalty to the common sovereign and the common empire.

MENU FOR TUESDAY.

Cheese Fondue With Crackers and Pickles—Chocolate Ice Cream.

Breakfast

Baked Bananas
Cereal with Sugar and Cream
Hamburg Steaks
Coffee

Luncheon

Cheese Fondue
Gingerbread
Stewed Fruit
Tea

Dinner

Cannelon of Beef — Tomato Sauce
Corn — Glazed Sweet Potatoes
String Bean Salad
Chocolate Ice Cream
Coffee

Cheese Fondue.

Two cupfuls crumbs to one cupful cheese. Pour two cupfuls milk over breadcrumbs. Beat yolks and whites of two eggs separately; add yolks to breadcrumbs with a tablespoonful melted butter. Season with salt and red pepper, add beaten whites of eggs; pour into greased dish, bake in hot oven, keeping dish covered until fondue has puffed up and is crusty on top. Brown lightly and serve at once with crackers and pickles.

Chocolate Ice Cream.

Make custard with a quart of milk, four eggs and two cupfuls sugar. Stir in four tablespoonfuls grated chocolate. When chocolate custard is cold beat in a pint of rich cream, one teaspoonful vanilla extract and freeze.

ELECTION OF OFFICERS.

The corporation of St. George's School held its annual meeting Saturday afternoon at the school, electing the following officers:

President—Rt. Rev. James DeWolf Perry, D. D.

Head Master—Rev. John B. Diman.

Secretary and Treasurer—Edward Sturtevant.

Directors—George Gordon King, Julian T. Davies, Frederick Rhinelander King, Samuel P. Bush.

NO ALUM IN ROYAL BAKING POWDER

NEWPORT SHOW HORSES.

Close Contest Between Vanderbilt Winners at Westchester Exhibit.

At the Westchester Country horse show at White Plains, N. J., Saturday Edward B. McLean's Lady Dilham, driven by Reginald C. Vanderbilt, defeated Alfred G. Vanderbilt's Sir James in the championship class for horses not exceeding 15.2 hands. The conditions called for horses "over 14.2 hands." Lady Dilham has won most of her prizes in classes for ponies under 14.2 hands, so that her elimination was an open question. The judges measured her on their own motion, no protest having been entered. So close was the question that on putting the standard over her withers the first time it indicated that she would be disqualified. When Mr. Vanderbilt straightened her up on her legs she was shown to be just a hair's breadth over 14.2 hands, and so Sir James was forced to be content with the reserve ribbon.

Mr. McLean's Highball won the championship for jumpers and his Alarm was second in two classes for hunters.

Alfred G. Vanderbilt's Pireno and Duke were given the reserve in the championship for pairs not exceeding 15.2 hands, the championship going to Emil Seelig's Romance and Flashlight.

Of the horses seen at the Newport show there were not a few at White Plains. In the class for novice pairs B. F. D. Gregory's Lord and Lady of the Manor won, and Godfrey Preece's Wild Honey won in the novice saddle class. In the single harness class E. B. McLean's Lady Dilham won, and in the tandem class Oakland Farm's Pireno and Dule. In the class for saddle horses Mr. Hess's Talisman won. In the class for pair of harness horses Oakland Farm's Grace and Queen were second to the Seelig team, Flashlight and Romance, with the Gregory entry, Duchess and Princess, third. For best single horse J. Campbell Thompson's Westledown Chancellor, driven by the owner, won over Oakland Farm's Sir James, driven by Mr. R. C. Vanderbilt.

In the mile tandem race B. F. S. Gregory's team won in 2:50½. Mr. E. B. McLean's big High Ball was second in the Corinthian hunter class and first in the open hunters. In the class for ladies' pairs driven by lady Oakland Farm's Pireno and Duke won. Mrs. Hess's Talisman again triumphed in the class for large saddle horses. E. B. McLean's Sir Braxton won the open sweepstakes for hunters and his Alarm was beaten in the open jumping class by Nimrod.

The Bryn Mawr show at the Bryn Mawr polo field opens today and continues through the week. There are 945 entries, among them horses from Robert L. Gerry and E. B. McLean. R. C. Vanderbilt will be one of the judges.

The Mineola Horse show is on Thursday, Friday and Saturday. Among those who will exhibit are Mr. and Mrs. R. N. Ellis, Payne Whitney, Mrs. Thomas Hitchcock and Master Frank Hitchcock, W. G. Loew, Miss Barbara Loew and Willard D. Straight.

LOVES THE WAR GAME.

Sir John French One of Happiest Men in the Field, Says His Sister.

Mrs. Charlotte Despard, interviewed about her brother, Sir John French, commander-in-chief of the British forces fighting in France, said:

"My brother will be one of the happiest men in the field. The war game is his one passion. He loved it when he was a boy. Battles and preaching were his only hobbies.

"Napoleon was, and is still, his hero. But it is Napoleon, the soldier, not Napoleon the politician. Indeed, Sir John holds very strongly that a soldier should stick to his sword. That is one of his first axioms in life. My brother has made Napoleon his hero, because the Corsican was the greatest tactician the world has ever known.

"In one curious way, his Napoleon cult has been unexpectedly useful. In pursuing his hero worship, he has traced every hillock and hedge row of the country over which he is now fighting. He knew the Belgian theatre of war by heart, through the Waterloo campaign, before he ever landed there.

"War is the game the general best loves. It is the game he has spent his life in learning. He thinks it the greatest game of all, and when he is in action he is the happiest warrior in all the world."

SLATE NOW POPULAR.

The Natural Product Proving Its Reliability as a Roofing Material.

A dozen years ago the quarry owner would hardly have dreamed of advertising his wares; today he recognizes advertising to be an imperative necessity of his business, says a Welsh paper. This is one of the altered conditions of modern life which the depression of the last few years has forced him to realize.

Architects who a dozen years ago were so enamored of artificial roofing materials have now been converted. They appreciate that nature's laboratory is, after all, superior to the chemist's; they have learned that the man-machine-made article cannot compare with nature's own production, and they are beginning to recognize that in the number and variety of sizes, shapes, shades and colorings now available there is abundant scope for the full play of their trained artistic taste and genius in roof designing.

To the house owner, above all others, this revolution must be welcome. The artificial substitute has been tried and found wanting in durability, in impermeability, and in general reliability, and that, consequently, it is anything but economical in actual use. The natural slate, on the other hand, has, during the same period, been subjected to the severest tests which science could devise—and has proved its reliability.

AT MEMORY'S GATE.

[E. T. Sanford, in the London Spectator.]

Early and late
I watch and wait
At Memory's gate.

As I peer through
Friends I once knew
Throng the dim view.

Far down the way
Wee children stray,
And talk and play;
They seem so near
I almost hear
The words they say—
I know I trace
Each tiny face.

Oh, moments rare!
Dear vision fair!—
Loved ones are there!

Some day, I know
That I shall go
To where they dwell—
Till then?—Ah, well—
Early and late
I'll watch and wait
At Memory's gate.

FANCIES.

The old-time bosses had square chins
And were accused of many sins,
Their grammar oft went lame,
Yet men we find with polished mind
Who, though to ways polite inclined,
Are bosses just the same.
—[Washington Star.

Mrs. Exe—But don't you and your husband take your vacation together?

Mrs. Wye—Oh, dear, no. If we did we wouldn't have anything to tell each other when we got home.—[Boston Transcript.

Blobbs—Do you think marriage tends to make a man deteriorate?

Slobbs—Well, I've known many a rich bachelor who made a poor husband.—[Philadelphia Record.

"Why have you never married?" asked the happy wife.

"Oh, when you get married there is generally some one to give you away," sighed the woman with a past.—[Philadelphia Record.

Foreign Official—You cannot stay in this country.

Traveler—Then I'll leave it.

Foreign Official—Have you a permit to leave.

Traveler—No, sir.

Foreign Official—Then you cannot leave. I give you six hours to make up your mind as to what you will do.—[Boston Transcript.

"It's all wrong!" said the man with a red nose and a doleful manner of speech. "All wrong!"

"What's the trouble?"

"The music in my neighborhood has driven me to drink. And now they're going to put additional taxes on the drink and let the cornet, the piano and the bass drum that did the damage go free!"—[Washington Star.

Thomas A. Edison is ready to demonstrate another practical electrical invention. He calls this new one a "telescribe," and its function is to record on a phonograph both sides of an ordinary telephone conversation.

TESTED AND PROVEN.

There is a Heap of Solace in Being Able to Depend Upon a Well-Earned Reputation.

For months Newport readers have seen the constant expression of praise for Doan's Kidney Pills, and read about the good work they have done in this locality. What other remedy ever produced such convincing proof of merit?

Mrs. A. P. Freeborn, 160 Broadway, Newport, says: "I was distressed with backache almost constantly. When I was on my feet, it seemed as if my back would break. I felt worse in the morning and I was always tired and worn-out. I could hardly walk downstairs on account of my back being so lame. Doan's Kidney Pills acted like magic. They brought me relief from the first and the second box did me a wonderful amount of good. My high opinion of Doan's Kidney Pills hasn't changed since I publicly recommended them several years ago. I will always speak well of them."

Price 50c., at all dealers. Don't simply ask for a kidney remedy—get Doan's Kidney Pills—the same that Mrs. Freeborn had. Foster-Milburn Co. Props., Buffalo, N. Y.

Beautiful Lavalleres.

Set with Diamonds, Pearls, Sapphires, Amethysts, etc.

$3 to $25.

—AT—

GLAZIER'S, 96 Spring Street,

The Best of Trunks

—AT—

R. G. Biesel's,

256 Thames Street.

Bags and Suit Cases.

MILLINERY.

M. E. TOBIN,
294 SPRING ST.,
Near Pelham. Phone 1245.
Smart Street and Motor Hats, CHIC AFTERNOON HATS.

SPECIAL SALE OF UNTRIMMED HATS At 45c.

G. H. KIRBY,
MILLINERY.
88 BROADWAY.

SPECIAL DISPLAY THIS WEEK OF THE FAMOUS BURSON HOSIERY.

Our window this week will contain a special display of Burson Hosiery that is worthy of your attention.

Burson Hosiery is made in America on special machinery and is the only seamless hosiery that gives satisfactory wear.

Enjoy the smart style of trim ankles—wear

BURSON FASHIONED HOSE

the only stockings shaped in the knitting without seams. Not stretched and pressed like ordinary seamless stockings, but actually built to a lasting, wash-proof shape by adding stitches to widen and subtracting them to narrow.

We are showing a full line this week including regular sizes and out sizes in plain black in cotton and lisle, silk lisle, white feet, rib tops, trunk tops and extra out sizes.

The prices are

25c., 35c., and 50c. per pair.

Don't fail to see our window this week and to try a pair of Burson Hosiery.

Wm. B. Sherman, Jr.,
145 Thames St.
Tel. 905.

M. BIESEL.
Embroideries, Stamped Goods
And all Materials, Yarns, Wool, Hand-Made Knit and Crochet Goods, Toys Dolls, Notions Stamping, Plaiting and Pinking, Beads.
180 BELLEVUE AVENUE.

THE NEWPORT JOURNAL
AND WEEKLY NEWS
Is Especially Adapted for Mailing.

GROCERIES AND PROVISIONS

Standard Extra Fine GRANULATED SUGAR

13 lbs for $1.00.

HOMESTEAD BRAND X X X X BREAD FLOUR, 85c. A BAG.

GOLD MEDAL BRAND BREAKFAST COCOA, HALF POUND TINS, 17c.

RICHARDSON & ROBBINS CHICKEN BROTH WITH RICE, 12c. A CAN.

PREMIER BRAND ORANGE MARMALADE, ONE POUND JARS, 18c.

PREMIER BRAND CATSUP, REGULAR 25 CENT BOTTLE (SPECIAL), 17c.

SUNSHINE CHOCOLATE HYDROX, (SPECIAL PRICE), 28c. A POUND.

SUNSHINE WHOLE WHEAT WAFERS, (SPECIAL PRICE), 19c. A POUND.

TUNA FISH, LARGE CANS, 22c MEDIUM, 15c.

BLUE JAY FORMOSA AND BLUE JAY CEYLON AND INDIA TEAS, 10c. A PACKAGE.

HARRIS EXTRACT OF MALT, THE GREAT TONIC, 2 BOTTLES FOR 25c.

BORDEN'S MALTED MILK, WEIGHED OUT, ANY QUANTITY, 60c. A POUND.

—AT—

The Boston Grocery,

THE PURE FOOD STORE,

O. F. WILCOX, Prop'r.

NATIVE BLUE FISH,
SMELT,
MACKEREL,
BLACK FISH,
LITTLE BLUE FISH, 15c bunch,
HALIBUT AND SALMON,
LIVE AND BOILED LOBSTERS.

BROADWAY CASH FISH MARKET,
C. A. EASTERBROOKS, PROP'R.

GROCERIES, MEATS, Vegetables and Fruit.
OUR COFFEE
Once tried is never denied.

JOHN H. BRIERLEY,
477 Thames St.

Blue - - - 15c lb
Swordfish - 20c lb
Robin Tails.

JOHN Z. LAWTON,
TEL. 190. 102 THAMES ST.

Meet Me at Barney's

You Cannot Afford

To buy a Piano, without first seeing our Pianos and getting our price. The Steinway Piano is sold in Newport only at our store.

BARNEY'S MUSIC STORE.

John Gillies,
SLATE, TILE AND GRAVEL ROOFER
The slate that has been tested for time. Estimates furnished on old or new roofs. All work guaranteed. Office and Yard 352 Spring Street. Opposite Howard Street. (Formerly 19 Webster Street). Telephone Connection.

GROCERIES AND PROVISIONS

BEST VALUES HERE---ALWAYS.

You Cannot Afford to Pass Them.

CONCORD GRAPES ..... 14c. basket
FRESH PORK to roast ..... 18c. lb.
RIB BEEF ..... 20-22c. lb.
LEGS YOUNG MUTTON ..... 18c. lb.
CORNBEEF, Spiced cured ..... 14c. lb.
FRESH ROASTING CHICKENS ..... 25c. lb.
FRESH FOWL ..... 20c. lb.
FRESH BEEF KIDNEYS ..... 15c. ea.
WILD GRAPES ..... 50c. peck
SWEET POTATOES ..... 8 lbs. for 25c.

W. C. SCOTT, Postoffice Square Market
PHONE 543.

Your Baking

—every loaf of bread, every biscuit, every pie, every cake—we will *guarantee* to be better than you *ever made before* if you will bake with OCCIDENT Flour.

If you don't like OCCIDENT Flour better in every way than any other flour you have ever used we will pay back the price of the flour. We guarantee it—the Russell-Miller Milling Company guarantees it. Did you ever hear of a fairer way of testing flour? OCCIDENT Flour is made entirely from the hard, glutinous Spring Wheat of North Dakota—the best *Bread Wheat grown*. It costs a trifle more than ordinary flour but it goes further, bakes better bread, and is the *lowest priced* in the end.

Let us send a sack for you to try on *our Money-Back Guarantee*—Today.

JAMES A. EDDY.

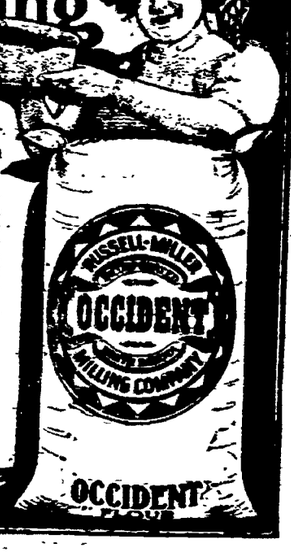

Where You Always Get Good Butter.

Acker, Merrall & Condit Company
EST. 1820

QUALITY THAT MEETS YOUR WISHES.
PRICES THAT MEET YOUR PURSE.

OATMEAL — GRANT'S SCOTCH — 2-lb. Tin .30
SOUP — RICHARDSON & ROBBINS—TOMATO CONDENSED — 2 Tins for .15
SALMON — A. M. & C. FINEST — Large Flat Tins .25
SALT — IVORY—SHAKER CARTON — 2 for .15
STRINGLESS BEANS — A. M. & C. FANCY — Large Tins .15
TOMATOES — A. M. & C.—SELECTED WHOLE FRUIT — Extra Large Tin .15

2 WASHINGTON SQUARE. TELEPHONE 186-187.

M. A. McCormick,
General Contractor and Builder
137 Bellevue Ave.
Tel. 1138.
House 1081.

BLUE JAY
Unusual Value; Unusual Quality and Flavor, at the price.
Your neighbors enjoy it. Serve it in your home.
[914]

The Peace Offering.

Is always a box of candies and what could be a better one? A box of our delicious, dainty chocolates and bon bons, would sweeten the temper of most any woman. No matter how angry she may have been, she will melt when she tastes just one out of the box.

S. KOSCHNY,
Manufacturing Confectioner
232 Thames St.
Branch, 16 Broadway.

THE NEWPORT JOURNAL,
AND WEEKLY NEWS.

NO GOODS GIVEN AWAY

But we ask you to compare our prices with others. We can save you at least 10 per cent.

A full line of

TRUNKS, BAGS and SUIT CASES.

SPECIAL.

100 Axminster Rugs, 27x54 in., $1.25 each. Regular price $2.00.

Two Stores.

THE I. X. L. CO.,
124 and 126 BROADWAY.
Phone 1605.

NEW INSURANCE EXCHANGE LAWS.

HAVE YOU RECEIVED YOUR SECOND NOTICE?

If so notify us and we will call on you immediately.

LINCOLN HAMMETT,
Birchest Place. Tel. 201.

THOMAS MAGUIRE,
MASON CONTRACTOR.
All kinds of stone work, Brick laying. Expert on Drains.
Plastering, Cement Work.
35 Dean Ave. Tel. 1194.

THE NEWPORT JOURNAL
AND WEEKLY NEWS.
Is Especially Adapted for Mailing.

"THE ROSE OF ROSES."

Story of German-Americans in the Fatherland and in Their Adopted Country.

"The Rose of Roses," by Mrs. Henry Backus, is very different from her first book, "The Career of Dr. Weaver." It has nothing to do with physicians, but is a story of German-Americans, both in their native land and in their adopted country. Mrs. Backus gives more than a glimpse of the habits and traits of these people—their thriftiness, their social qualities and their love of music and the arts. The book is interspersed with German words and phrases as well as German songs. The characterization is excellent, the author's descriptions being so clear and also so minute that the reader has a mental photograph of each person; the plot is unusual and there are many dramatic incidents.

The story opens in Bremen, in the famous Rathskeller, where dwells "the rose of roses," a cask of rare old wine; and where are many other interesting things, including the row of wine barrels named after the Twelve Apostles. On the ceiling is a painted rose, and under the rose, seated at one of the small tables, a young man and woman laugh and talk and make a strange agreement. They forget, however, that whispers can be heard many yards away in that old hall. Fortunately, they were overheard, and many days later the result is seen.

This story has been described as one "that adheres to convention under the most unconventional circumstances." This is undoubtedly true. The heroine, Fraulein Antoinette Kroger, is a pretty German girl, with a beautiful voice, who wishes to go to America to sing in public. She finally sails for New York, but under peculiar circumstances. Frl. Toni, as she is usually called, has brains and is quite a philosopher in her own way. Her views on love are somewhat cynical for a young girl. "This is her definition: "Before we have had experience we think of love as an angelic little cherub whose chief business is to make people happy; but as we grow wiser we find he is only a mischievous imp who does more harm in the world than good. * * * A little fellow with wings, who comes lightly and goes lightly; careless, unreasoning, free as an Arab." Whether or not she changes her opinion cannot be told here.

The hero, Conrad Questenberg, is a young German-American architect visiting the Fatherland for the first time. In his search for pleasure he becomes interested in the young German singer, Frl. Toni. Their acquaintance ripens into friendship and then he makes a strange proposal, which influences both their lives and teaches him some valuable lessons.

Pastor Caspar Holt is a German clergyman, who, in spite of his sternness, has a loving heart. His interest in young people, his love for humanity, and his efforts to straighten out ity, and his efforts to straighten out lightful character in the book. His wife is a typical German frau, thrifty and economical, but whose views of life are right and sound at heart.

[The Page Company.]

THE HOME RULE BILL.

Ireland Under Obligation to John Redmond for Success of Measure.

[Boston Transcript.]

King George having given it the royal assent, the Home Rule bill is now on the statute book, though its provisions will not go into operation for a year. The adoption of this measure of federation attracts little comment at the present time. Its success was a foregone conclusion, and in the din of war neither Great Britain nor the outside world pays much heed to the progress of "devolution." In effect, the United Kingdom is disunited. The British sovereign remains its ruler and the Irish parliament that is to be will have no authority to enact other than local legislation. Ireland will still be represented in the imperial parliament, but by a diminished delegation. Briefly, Ireland will be in a position analogous to that of one of the states of the American Union. It will attend to its own affairs and will take part in those of the nation.

For the success of Home Rule Ireland is under more obligation to John Redmond than to any other man living. * * * * He is engaged in raising an Irish legion to demonstrate that Home Rule means an intenser loyalty to the common sovereign and the common empire.

MENU FOR TUESDAY.

Cheese Fondue With Crackers and Pickles—Chocolate Ice Cream.

Breakfast
Baked Bananas
Cereal with Sugar and Cream
Hamburg Steaks
Coffee

Luncheon
Cheese Fondue
Gingerbread
Stewed Fruit
Tea

Dinner
Cannelon of Beef Tomato Sauce
Corn Glazed Sweet Potatoes
String Bean Salad
Chocolate Ice Cream
Coffee

Cheese Fondue.

Two cupfuls crumbs to one cupful cheese. Pour two cupfuls milk over breadcrumbs. Beat yolks and whites of two eggs separately; add yolks to breadcrumbs with a tablespoonful melted butter. Season with salt and red pepper, add beaten whites of eggs; pour into greased dish, bake in hot oven, keeping dish covered until fondue has puffed up and is crusty on top. Brown lightly and serve at once with crackers and pickles.

Chocolate Ice Cream.

Make custard with a quart of milk, four eggs and two cupfuls sugar. Stir in four tablespoonfuls grated chocolate. When chocolate custard is cold beat in a pint of rich cream, one teaspoonful vanilla extract and freeze.

ELECTION OF OFFICERS.

The corporation of St. George's School held its annual meeting Saturday afternoon at the school, electing the following officers:

President—Rt. Rev. James DeWolf Perry, D. D.

Head Master—Rev. John B. Diman.

Secretary and Treasurer—Edward Sturtevant.

Directors—George Gordon King, Julian T. Davies, Frederick Rhinelander King, Samuel P. Bush.

NO ALUM
IN
ROYAL BAKING POWDER

NEWPORT SHOW HORSES.

Close Contest Between Vanderbilt Winners at Westchester Exhibit.

At the Westchester Country horse show at White Plains, N. J., Saturday Edward B. McLean's Lady Dilham, driven by Reginald C. Vanderbilt, defeated Alfred G. Vanderbilt's Sir James in the championship class for horses not exceeding 15.2 hands. The conditions called for horses "over 14.2 hands." Lady Dilham has won most of her prizes in classes for ponies under 14.2 hands, so that her elimination was an open question. The judges measured her on their own motion, no protest having been entered. So close was the question that on putting the standard over her withers the first time it indicated that she would be disqualified. When Mr. Vanderbilt straightened her up on her legs she was shown to be just a hair's breadth over 14.2 hands, and so Sir James was forced to be content with the reserve ribbon.

Mr. McLean's Highball won the championship for jumpers and his Alarm was second in two classes for hunters.

Alfred G. Vanderbilt's Pireno and Duke were given the reserve in the championship for pairs not exceeding 15.3 hands, the championship going to Emil Seelig's Romance and Flashlight.

Of the horses seen at the Newport show there were not a few at White Plains. In the class for novice pairs B. F. D. Gregory's Lord and Lady of the Manor won, and Godfrey Preece's Wild Honey won in the novice saddle class. In the single harness class E. B. McLean's Lady Dilham won, and in the tandem class Oakland Farm's Pireno and Duke. In the class for saddle horses Mr. Hess's Talisman won. In the class for pair of harness horses Oakland Farm's Grace and Queen were second to the Seelig team, Flashlight and Romance, with the Gregory entry, Duchess and Princess, third. For best single horse J. Campbell Thompson's Westledown Chancellor, driven by the owner, won over Oakland Farm's Sir James, driven by Mr. R. C. Vanderbilt.

In the mile tandem race B. F. S. Gregory's team won in 2:50½. Mr. E. B. McLean's big High Ball was second in the Corinthian hunter class and first in the open hunters. In the class for ladies' pairs driven by lady Oakland Farm's Pireno and Duke won. Mrs. Hess's Talisman again triumphed in the class for large saddle horses. E. B. McLean's Sir Braxton won the open sweepstakes for hunters and his Alarm was beaten in the open jumping class by Nimrod.

The Bryn Mawr show at the Bryn Mawr polo field opens today and continues through the week. There are 915 entries, among them horses from Robert L. Gerry and E. B. McLean. R. C. Vanderbilt will be one of the judges.

The Illinois Horse show is on Thursday, Friday and Saturday. Among those who will exhibit are Mr. and Mrs. R. N. Ellis, Payne Whitney, Mrs. Thomas Hitchcock and Master Frank Hitchcock, W. G. Loew, Miss Barbara Loew and Willard D. Straight.

LOVES THE WAR GAME.

Sir John French One of Happiest Men in the Field, Says His Sister.

Mrs. Charlotte Despard, interviewed about her brother, Sir John French, commander-in-chief of the British forces fighting in France, said:

"My brother will be one of the happiest men in the field. The war game is his one passion. He loved it when he was a boy. Battles and preaching were his only hobbies.

"Napoleon was, and is still, his hero. But it is Napoleon, the soldier, not Napoleon the politician. Indeed, Sir John holds very strongly that a soldier should stick to his sword. That is one of his first axioms in life. My brother has made Napoleon his hero, because the Corsican was the greatest tactician the world has ever known.

"In one curious way, his Napoleon cult has been unexpectedly useful. In pursuing his hero worship, he has traced every hillock and hedge row of the country over which he is now fighting. He knew the Belgian theatre of war by heart, through the Waterloo campaign, before he ever landed there.

"War is the game the general best loves. It is the game he has spent his life in learning. He thinks it the greatest game of all, and when he is in action he is the happiest warrior in all the world."

SLATE NOW POPULAR.

The Natural Product Proving Its Reliability as a Roofing Material.

A dozen years ago the quarry owner would hardly have dreamed of advertising his wares; today he recognizes advertising to be an imperative necessity of his business, says a Welsh paper. This is one of the altered conditions of modern life which the depression of the last few years has forced him to realize.

Architects who a dozen years ago were so enamored of artificial roofing materials have now been converted. They appreciate that nature's laboratory is, after all, superior to the chemist's; they have learned that the man-machine-made article cannot compare with nature's own production, and they are beginning to recognize that in the number and variety of sizes, shapes, shades and colorings now available there is abundant scope for the full play of their trained artistic taste and genius in roof designing.

To the house owner, above all others, this revolution must be welcome. The artificial substitute has been tried and found wanting in durability, in impermeability, and in general reliability, and that, consequently, it is anything but economical in actual use. The natural slate, on the other hand, has, during the same period, been subjected to the severest tests which science could devise—and has proved its reliability.

AT MEMORY'S GATE.

[E. T. Sanford, in the London Spectator.]

Early and late
I watch and wait
At Memory's gate.

As I peer through
Friends I once knew
Throng the dim view.

Far down the way
Wee children stray,
And talk and play;
They seem so near
I almost hear
The words they say—
I know I trace
Each tiny face.

Oh, moments rare!
Dear vision fair!—
Loved ones are there!

Some day, I know
That I shall go
To where they dwell—
Till then?—Ah, well—
Early and late
I'll watch and wait
At Memory's gate.

FANCIES.

The old-time bosses had square chins
And were accused of many sins,
Their grammar oft went awry,
Yet men we find with polished mind
Who, though to ways polite inclined,
Are bosses just the same.
—[Washington Star.

Mrs. Exe—But don't you and your husband take your vacation together?

Mrs. Wye—Oh, dear, no. If we did we wouldn't have anything to tell each other when we got home.—[Boston Transcript.

Blobbs—Do you think marriage tends to make a man deteriorate?

Slobbs—Well, I've known many a rich bachelor who made a poor husband.—[Philadelphia Record.

"Why have you never married?" asked the happy wife.

"Oh, when you get married there is generally some one to give you away," sighed the woman with a past.—[Philadelphia Record.

Foreign Official—You cannot stay in this country.

Traveler—Then I'll leave it.

Foreign Official—Have you a permit to leave.

Traveler—No, sir.

Foreign Official—Then you cannot leave. I give you six hours to make up your mind as to what you will do.—[Boston Transcript.

"It's all wrong!" said the man with a red nose and a doleful manner of speech. "All wrong!"

"What's the trouble?"

"The music in my neighborhood has driven me to drink. And now they're going to put additional taxes on the drink and let the cornet, the piano and the bass drum that did the damage go free!"—[Washington Star.

Thomas A. Edison is ready to demonstrate another practical electrical invention. He calls this new one a "telescribe," and its function is to record on a phonograph both sides of an ordinary telephone conversation.

TESTED AND PROVEN.

There is a Heap of Solace in Being Able to Depend Upon a Well-Earned Reputation.

For months Newport readers have seen the constant expression of praise for Doan's Kidney Pills, and read about the good work they have done in this locality. What other remedy ever produced such convincing proof of merit?

Mrs. A. P. Freeborn, 160 Broadway, Newport, says: "I was distressed with backache almost constantly. When I was on my feet, it seemed as if my back would break. I felt worse in the morning and I was always tired and worn-out. I could hardly walk downstairs on account of my back being so lame. Doan's Kidney Pills acted like magic. They brought me relief from the first and the second box did me a wonderful amount of good. My high opinion of Doan's Kidney Pills hasn't changed since I publicly recommended them several years ago. I will always speak well of them."

Price 50c., at all dealers. Don't simply ask for a kidney remedy—get Doan's Kidney Pills—the same that Mrs. Freeborn had. Foster-Milburn Co., Props., Buffalo, N. Y.

Beautiful Lavalleres.

Set with Diamonds, Pearls, Sapphires, Amethysts, etc.

$3 to $25.

—AT—

GLAZIER'S, 96 Spring Street,

The Best of Trunks

—AT—

R. G. Biesel's,

256 Thames Street.

Bags and Suit Cases.

MILLINERY.

M. E. TOBIN,
204 SPRING ST.,
Near Pelham. Phone 1245.
Smart Street and Motor Hats,
CHIC AFTERNOON HATS.

SPECIAL SALE OF UNTRIMMED HATS
At 45c.

G. H. KIRBY,
MILLINERY,
85 BROADWAY.

SPECIAL DISPLAY THIS WEEK OF THE FAMOUS BURSON HOSIERY.

Our window this week will contain a special display of Burson Hosiery that is worthy of your attention.

Burson Hosiery is made in America on special machinery and is the only seamless hosiery that gives satisfactory wear.

Enjoy the smart style of trim ankles—wear

BURSON FASHIONED HOSE

the only stockings shaped in the knitting without seams. Not stretched and pressed like ordinary seamless stockings, but actually built to a lasting, wash-proof shape by adding stitches to widen and subtracting them to narrow.

We are showing a full line this week including regular sizes and out sizes in plain black in cotton and lisle, silk lisle, white feet, rib tops, trunk tops and extra out sizes.

The prices are

25c., 35c., and 50c. per pair.

Don't fail to see our window this week and to try a pair of Burson Hosiery.

Wm. B. Sherman, Jr.,
145 Thames St.
Tel. 995.

M. BIESEL.
Embroideries, Stamped Goods
And all Materials, Yarns, Wool, Hand-Made Knit and Crochet Goods, Toys, Dolls, Notions Stamping, Plaiting and Pinking. Beads.
160 BELLEVUE AVENUE.

THE NEWPORT JOURNAL
AND WEEKLY NEWS
Is Especially Adapted for Mailing.

GROCERIES AND PROVISIONS

Standard Extra Fine GRANULATED SUGAR
13 lbs for $1.00.

HOMESTEAD BRAND X X X X BREAD FLOUR, 85c. A BAG.

GOLD MEDAL BRAND BREAKFAST COCOA, HALF POUND TINS, 17c.

RICHARDSON & ROBBINS CHICKEN BROTH WITH RICE, 12c. A CAN.

PREMIER BRAND ORANGE MARMALADE, ONE POUND JARS, 18c.

PREMIER BRAND CATSUP, REGULAR 25 CENT BOTTLE (SPECIAL), 17c.

SUNSHINE CHOCOLATE HYDROX, (SPECIAL PRICE), 29c. A POUND.

SUNSHINE WHOLE WHEAT WAFERS, (SPECIAL PRICE), 19c. A POUND.

TUNA FISH, LARGE CANS, 22c MEDIUM, 15c.

BLUE JAY FORMOSA AND BLUE JAY CEYLON AND INDIA TEAS, 10c. A PACKAGE.

HARRIS EXTRACT OF MALT, THE GREAT TONIC, 2 BOTTLES FOR 25c.

BORDEN'S MALTED MILK, WEIGHED OUT, ANY QUANTITY, 60c. A POUND.

—AT—

The Boston Grocery,
THE PURE FOOD STORE,
O. F. WILCOX, Prop'r.

NATIVE BLUE FISH,
SMELT,
MACKEREL,
BLACK FISH,
LITTLE BLUE FISH, 15c bunch,
HALIBUT AND SALMON,
LIVE AND BOILED LOBSTERS.
BROADWAY CASH FISH MARKET,
C. A. EASTERBROOKS, PROP'R.

GROCERIES, MEATS, Vegetables and Fruit.
OUR COFFEE
Once tried is never denied.
JOHN H. BRIERLEY,
477 Thames St.

Blue - - - 15c lb
Swordfish - 20c lb
Robin Tails.
JOHN Z. LAWTON,
TEL. 190. 102 THAMES ST.

"Meet Me at Barney's"

You Cannot Afford

To buy a Piano, without first seeing our Pianos and getting our price. The Steinway Piano is sold in Newport only at our store.

BARNEY'S MUSIC STORE.

John Gillies,
SLATE, TILE AND GRAVEL ROOFER
The slate that has been tested for time. Estimates furnished on old or new roofs. All work guaranteed.
Office and Yard 352 Spring Street.
Opposite Howard Street.
(Formerly 19 Webster Street).
Telephone Connection.

GROCERIES AND PROVISIONS GROCERIES AND PROVISIONS

BEST VALUES HERE--ALWAYS.
You Cannot Afford to Pass Them.

CONCORD GRAPES, ... 14c. basket
FRESH PORK to roast, ... 18c. lb.
RIB BEEF, ... 20-22c. lb.
LEGS YOUNG MUTTON ..... 18c. lb.
CORNBEEF, Spiced cured ..... 14c. lb.
FRESH ROASTING CHICKENS ..... 25c. lb.
FRESH FOWL ..... 20c. lb.
FRESH BEEF KIDNEYS ..... 15c. en.
WILD GRAPES ..... 50c. peck
SWEET POTATOES ..... 8 lbs. for 25c.

W. C. SCOTT, Postoffice Square Market
PHONE 543.

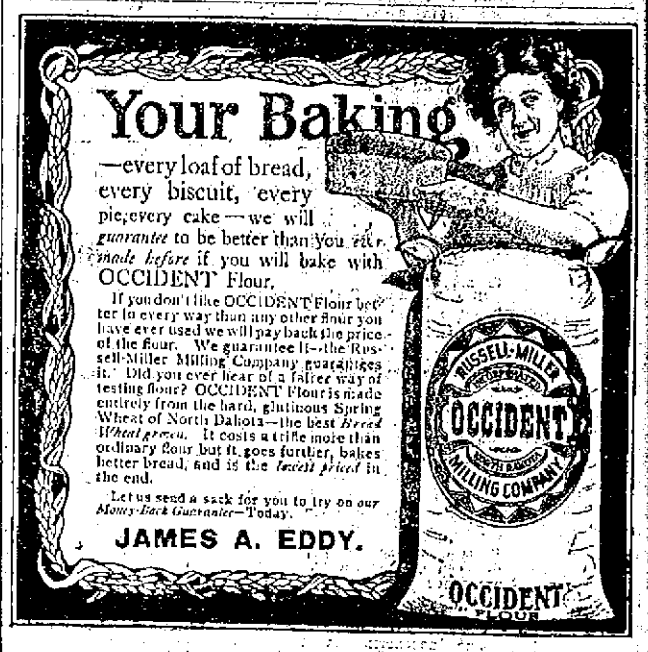

Where You Always Get Good Butter.

Acker, Merrall & Condit Company
EST. 1820
QUALITY THAT MEETS YOUR WISHES,
PRICES THAT MEET YOUR PURSE.

OATMEAL GRANT'S SCOTCH 2 lb. Tin .30
SOUP 2 Tins for .15
RICHARDSON & ROBBINS—TOMATO CONDENSED
SALMON Large Flat Tins .25
A. M. & C. FINEST
SALT 2 for .15
IVORY—SHAKER CARTON
STRINGLESS BEANS Large Tins .15
A. M. & C. FANCY
TOMATOES Extra Large Tin .15
A. M. & C.—SELECTED WHOLE FRUIT

2 WASHINGTON SQUARE. TELEPHONE 186-187.

M. A. McCormick,
General Contractor and Builder
137 Bellevue Ave.
Tel. 1158.
House 1651.

BLUE JAY
Unusual Value; Unusual Quality and Flavor, at the price.
Your neighbors enjoy it. Serve it in your home.
(914)

The Peace Offering.

Is always a box of candies and what could be a better one? A box of our delicious, dainty chocolates and bon bons, would sweeten the temper of most any woman. No matter how angry she may have been, she will melt when she tastes just one out of the box.

S. KOSCHNY,
Manufacturing Confectioner
232 Thames St.
Branch, 16 Broadway.

NO GOODS GIVEN AWAY
But we ask you to compare our prices with others. We can save you at least 10 per cent.
A full line of
TRUNKS, BAGS and SUIT CASES.
SPECIAL.
100 Axminster Rugs, 27x54 in., $1.25 each. Regular price $2.00.
Two Stores.
THE I. X. L. CO.,
124 and 126 BROADWAY.
Phone 1605.

NEW INSURANCE EXCHANGE LAWS.
HAVE YOU RECEIVED YOUR SECOND NOTICE?
If so notify us and we will call on you immediately.
LINCOLN HAMMETT,
Birchead Place. Tel. 241.

THOMAS MAGUIRE,
MASON CONTRACTOR.
All kinds of stone work. Brick laying. Expert on Drains.
Plastering, Cement Work.
25 Dean Ave. Tel. 1174.

THE NEWPORT JOURNAL
AND WEEKLY NEWS.
Is Especially Adapted for Mailing.

NEWPORT DAILY NEWS.
Published every afternoon except Sundays and Holidays.
207 Thames Street, Newport, R. I.
By the T. T Pitman Corporation.

Profits Shared with Employes.

News $6.00 a year, 12 cents a week.
Journal and Weekly News, $2 a year.
Every Friday.

TELEPHONE CALLS.

Business Office, downstairs,	9908
or if that is busy	17
Editorial and Reportoral Rooms Upstairs	782
or if that is busy	783
Mr. Pitman's Residence 18 High St.	322

The Newport Journal contains the best matter in the Daily News each week and will be sent anywhere in the United States postage paid for two dollars a year in advance. Requests for change of address should give old address as well as new.

Yearly or Term Advertisers are limited to their immediate business, are guaranteed but five insertions in a week and are allowed fifty-two changes a year. Legal notices, auction sales, amusements, cards, wants and lost and found are not included in space contract.

Advertisers using both the daily and weekly papers gain the advantage of distinct classes of readers, no persons reading both the daily and weekly. The Journal goes among people who read no other local paper.

Newport Daily News

MONDAY, SEPTEMBER 21, 1914.

THE NEWS IN PROVIDENCE.

The Daily News is on sale in Providence the evening of publication at Union Station.

Quaker News Co., 154 Exchange Place.

EXCLUSIVE ASSOCIATED PRESS SERVICE FOR NEWPORT.

WOUNDS IN WAR.

The medical aspect of the war in Europe is peculiar, provisions made for the killing and wounding of men in the big battles being strangely contradictory. Some weapons and ammunition in use have been prepared with humane consideration for those who may be wounded by them, while others have been selected and constructed for the opposite purpose of making the injuries as serious and deadly as possible. On the one hand are bullets encased in steel to lessen the severity of wounds, and on the other hand shrapnel and other instruments which tear and destroy beyond the possibility of repair of the tissues. Medical science and humane principles in war are thus making a curious race with military science, and apparently a losing one. It matters little if some precautions are made by the medical men for the lessening of the severity of wounds, if at the same time the military scientists are using other weapons and ammunition which cause injuries which no skill can cure.

War is deadly and perhaps must be so, but there is still room for the display of humane features. This is not being done in many cases in this European conflict, where means are employed for the wounding of men in a manner which precludes the possibility of recovery. That is savagery, and not to be considered by any one interested in the welfare of humanity. War has horrors enough without adding any which are unnecessary. The slightest of wounds entails sufficient suffering, without aggravating that condition by the use of weapons and ammunition which are deadly because of the nature of the injury they inflict. If the nations directly concerned have not sufficient interest in this matter to act as they should, those not directly involved should take a position which will hold up the guilty belligerents to the scorn and contempt of the civilized world for the manner in which they are conducting this warfare.

ARTISTIC POSTERS.

The Poster Advertising Association is doing a good work with its artistic display on billboards all over the country. This work, which was begun at the last holiday season with the exhibition in all cities of more than 3,000 population of a beautiful picture of the Nativity, has been continued with other subjects, educational and inspirational. The first production of this kind was a great surprise to people everywhere, as the intention of the Association had not been heralded widely and was practically unknown. That picture, so appropriate to the Christmas season, was admired by millions of people and much pleasure was expressed that at last there was to be seen on billboards something artistic and the subject of which was not inspired by desire for gain and money-making. In connection with this picture there was nothing in the way of ordinary advertisement, but simply the purpose to call attention to the great event of human interest which is the foundation of the Christmas season and the Christmas spirit, and to give the people, particularly the children, pleasure by the exhibition of a picture helpful to them at that season of the year.

It was promised by the Association that other pictures, of as pleasing character from an artistic point of view and educational and helpful in nature, would be displayed from time to time throughout the year. That promise has been kept and on the billboards of the country have been posters which have been a delight to all who have seen them and the cause of much pleasure and inspiration to children. Most of them, too, have had an educational value, and all have aided to arouse or increase the spirit of patriotism or some other feeling which would aid in making better citizens.

The idea is excellent and the members of the Association, who are doing this work at their own expense, are exhibiting a spirit worthy of commendation. The influence which these posters have had upon the lives of the people is impossible to estimate, so that in a sense the value of the efforts of those engaged in the scheme cannot be measured, but they can safely believe that what has been done has been widely appreciated.

THE PLEA OF NECESSITY.

The obligations of the Belgian neutrality treaties have, of course, only an incidental importance in the discussion of the present war. Every one will form his own idea of the degree to which necessity, which knows no law, justified the invasion of Belgium, whether it were protected by neutrality treaties or not. Judgment regarding the merits of the present hostilities will depend upon other and larger considerations—the Pan-Slavism charged by Germany, the Pan-Germanism charged by England, the significance of German naval ambitions and the great increase of the German army last year, the English resentment at German commercial encroachments, and more specifically the question whether Austria was justified in rejecting the Servian reply to its ultimatum, and what support Germany gave Austria.

This last is the specific occasion of the war and upon this rather than upon the obligation of neutrality treaties will rest each man's judgment of "who began it." Necessity is a good plea, if it can be supported. Of course necessity does not mean mere advantage, and most men's opinion of the invasion of Belgium will depend upon the degree to which they recognize the necessity.

Nobody can explain Belgium's military preparations except upon the hypothesis that she believed her independence was gone if German armies once occupied her territory. She might have been assured that if she offered no opposition Germany would do her no injury and would pay for all damages, but that she fought a nation so much more powerful than she is conclusive evidence that she did not believe the assurance. Only within a few days the Berlin Lokal Anzeiger is said to have printed an article by General Von Oesterley, insisting that Belgium must be incorporated into the German empire because her harbors are needed "to hold a knife under the nose of perfidious, cowardly England." Belgium knew years ago that this sort of thing was being said, and so did England. If necessity justified Germany in invading Belgium, of course it is just as good a justification of England's action in going to the help of Belgium so that the German knife would not be held under her nose.

It is important to bear in mind that Germany does not defend her action on the ground that the neutrality agreement expired 42 years ago, but upon necessity and nothing else. Article III of the Belgian neutrality treaties of 1870 reads as follows:

"Art. III. This treaty shall be binding on the high contracting parties during the continuance of the present war between the North German Confederation and France, and for 12 months after the ratification of any treaty of peace concluded between these parties; and on the expiration of that time the independence and neutrality of Belgium will, so far as the high contracting parties are respectively concerned, continue to rest as heretofore on the first article of the Quintuple Treaty of the 19th of April, 1839."

Here is a specific agreement that when the arrangement made to cover the Franco-Prussian war should expire the treaty of 1839 should bind the parties, and this explains why Chancellor Von Bethmann-Hollweg justified the invasion of Belgium not on the ground that the Treaty of 1870 expired in 1872, which would have still left Belgium in possession of its own rights to itself, but simply on the ground of military necessity. He said to the Reichstag:

"Gentlemen: We are now in a state of necessity, and necessity knows no law. Our troops have occupied Luxemburg, and perhaps already are on Belgian soil. Gentlemen, that is contrary to the dictates of international law. * * * * France could wait but we could not wait.

"A French movement upon our flank upon the lower Rhine might have been disastrous, so we were compelled to over-ride the just protest of Luxemburg, and the government's wrong, of which I speak openly, we will endeavor to make good as soon as our military goal has been reached. Anybody who is threatened as we are threatened, and is fighting for his highest possessions, can have only one thought—how he is to pick his way through."

Everybody will form his own opinion of the degree of the necessity—the necessity of attacking France, for example—and of the measure of justification afforded by it; but there is no pretence by the imperial chancellor that the action of Germany was regular and that treaties had lapsed 42 years ago. It was simply necessary for Germany.

Postmaster General Burleson suggests that the United States could save annually $20,000,000 by abolishing the rural letter carrier service and having its work done by contract. This might apply to other government work, but it is not likely to be put in practice, either in the rural free delivery service or elsewhere. The politicians would object seriously to such a plan. There are now more than 40,000 free rural delivery routes, the growth of the past 20 years, and the carriers on these routes have come to be a strong political factor in every Congressional district.

The deposits in the postal savings banks throughout the country increased $4,200,000 in August, of which $926,842 represents New York City. The postal authorities find a reason for this in the fact that foreigners, being unable to send their earnings to their former homes, are placing them in the government banks. The foreign-born generally largely outnumber native Americans as patrons of the government postal banks.

It is refreshing in these days to read that a treaty of peace has been signed. The treaty between the Argentine Republic and the United States, just formally ratified by the Argentine Senate, is regarded as one of the strongest means of increasing the friendly relations between the two republics.

Since President Wilson signed the executive order, September 8, providing for American registry of foreign vessels, 24 have been transferred to the United States flag. The bureau of navigation expects to add 27, with a total of 106,360 tons, to the list before the end of this week. Let them come!

No one is finding any fault with this weather, except those who wish we might have had it in July and August.

MIDDLETOWN.

Epworth League Delegates to District Convention in Brockton.

[Regular correspondence of the News.]

A meeting of the Epworth League was held Sunday afternoon at the close of the regular service at the Methodist Episcopal Church, for the purpose of electing delegates to the Providence District Epworth League convention, to be held at the Franklin Church, Brockton Monday, October 12. The following were appointed: Mrs. William L. Brown, Mr Brown, as president, being a delegate by virtue of his office; Mrs. Elisha A. Peckham, Mrs. Ida M. Brown, Miss Sadie E. Peckham.

The men of the Middletown Methodist Episcopal Church have been invited to be guests of the Thames Street Church Brotherhood this evening, when the European situation will be discussed.

Mr. Bradford Morse, who has been spending the summer with his parents, Mr. and Mrs. Reuben Morse, on Aquidneck avenue, has returned to New York.

Mr. Albert Brown is having a number of improvements made at his home on Third Beach road.

Mrs. Eliza Clarke, who has been spending the summer with her cousins, Mr. and Mrs. Frank Lewis, on Green End avenue, has returned to her home with Mrs. Arthur L. Peckham on Robinson street Newport.

Miss Fiske, superintendent of the Providence Deaconess Home, and an aunt of Rev. E. E. Wells, who has recently returned from the West, will speak at the Methodist Episcopal Church next Sunday upon conditions in that section.

Miss M. May Ward will leave this evening for New York, to resume her studies at Pratt Institute.

At the Sunday evening service at the Methodist Episcopal Church the pastor, Rev. E. E. Wells, spoke on the spiritual side of "The High Cost of Living"—the price one must pay for living the higher life. There was special music both afternoon and evening.

A raid was made Sunday evening on a well known resort in the Third Beach section and some liquors secured. The Middletown police were aided by a private detective who had been working on the case for some months. An attempt was made to close the place last year.

MAKING PRISONERS WORK.

Russians Say Men Must Labor in Return for Their Support.

The Petrograd Bourse Gazette states that up to a few days ago the Russians held 200,000 prisoners, who are being rapidly distributed to many distant districts. Most of them are being given labor of one kind or another, thousands being used on the railways and others helping with the harvest and ploughing, while still others are lumbering and road-making. Many of them have been sent to Tukestan for work on the drainage system. Efforts are being made so that this influx of labor will not interfere with regular wage earners. The minister of agriculture has issued the following statement regarding the prisoners:

"The prisoners must work to insure their existence. We shall pay for the work done, but our position is not that of ordinary employers. Our prisoners must work, in return for which we shall support and feed them."

FOR SALE,
A Handsome FARM on the Shore.
Suitable for a Country Place.
Moderate Price. Apply to
RICHARD C. DERBY,
136 Bellevue Avenue.

MISS LAWTON'S
Antique Rooms,
COLONIAL AND REVOLUTIONARY BELONGINGS.
47 Bridge Street,
Tel. 2160. Hours 10 to 5.

H. L. MARSH & CO.,
GRAIN, HAY and FEED

IDA G. ST. CLAIR,
Public Stenographer and Typist.
Corner Bridge and Washington St.
OLIVER TYPEWRITER AGENCY
Telephone 2189-597.

THE HIGHEST PRICES PAID
For old metal, copper, brass, lead, zinc and iron. Old automobiles and rubber
M. T. LEARY 51 Kingston Ave. Phone
Telephone 986. 80 Broadway.

EXTRA-TERRITORIALITY.

Concessions Made Better Relations With Other Countries of Europe.

Abolition of a System in Vogue for Years an Affront to Nations Having Treaties With Turkey.

[New York Tribune.]

Theoretically a nation which wants to pass as equal with its fellows should not be expected to abate its sovereignty to the extent of granting to foreigners exemptions and privileges which its own citizens do not enjoy in foreign states. Extra-territorial concessions are a confession of inequality. Such concessions are usually extorted from weak and partly civilized powers by stronger and more advanced ones. Japan formerly admitted the right of foreigners to trial before consular courts. China still admits it. But these nations were on a peculiar footing as regards foreigners. They had sought to live entirely to themselves, and when relations with the outer world were forced on them it was only natural that foreign tribunals should be established to deal with foreigners and that barriers should be set up all along the line between aliens and natives. When Japan became a great power and established modern political institutions he asked that her grants of extra-territoriality be terminated because they had become an anachronism. The other powers admitted the reasonableness of the request and made treaties surrendering their special privileges after a ten year interval.

But the extra-territorial status was not forced on Turkey. Some of the concessions to foreigners now abolished date back 450 years and were made by the Ottoman government when it was at the height of its power. The others date back to a period when Turkey was still one of the most important of the European states. They were not extorted from her. She yielded them freely because she recognized the singularity of her position in Europe. She needed aliens in large numbers to conduct her commerce, her own people being by habit and training farmers and soldiers and averse to trade. Moreover, her courts and administration were largely under the ecclesiastical power and could not be expected to deal impartially with aliens of other religions. Extra-territoriality tended to preserve better relations with the other countries of Europe and saved the government an enormous amount of political friction.

If Turkey had made the progress which Japan has made in civilization and political administration she would be justified in asking for a release from her agreements. But it is notorious that although modern forms of government are now in use in Turkey the courts are still Koranic and mediaeval, and cannot be depended upon to do justice to non-Mahometans and foreigners. As Mr. Oscar S. Strauss, twice our diplomatic representative in Constantinople, puts it, the Christian powers have hesitated to surrender their extra-territorial privileges, not because they want to keep Turkey in tutelage, but solely because of "lack of reliance on her judicial system."

Rev. Dr. Abram W. Halsey, a trustee of Roberts College and a member of the Presbyterian Board of Foreign Missions, is very friendly to the present Turkish government, which, he says, is progressive and liberal and is properly trying to revive the spirit of nationality. But although he appreciates the motives of the Turkish leaders he recognizes the peril of the extension of the jurisdiction of the Turkish law courts so as to cover all alien residents. He describes the Turkish law as "absolutely corrupt and administered through courts which know of no other influence than the influence of money." Furthermore, he adds, "it's hardship upon Christians is strengthened by the fact that it is based on Koran and is bound up closely with Mahometan ecclesiastics."

Turkey's normal course would have been to negotiate with other powers, as Japan did, and by showing that her institutins had been modernized to secure their consent to the annulment of extra-territorial concessions after 10 years or some other reasonable period of probation. In that case foreigners in Turkey would have had a chance to adapt themselves to new conditions, those who didn't want to stay being able to wind up their affairs. The instant and arbitrary abolition of a system in vogue for hundreds of years is therefore an affront to those nations having extra-territorial treaties with Turkey, which in ordinary times would never be tolerated.

JOSEPH W. ALBRO,
Electrical Contractor,
24 Gould Street. Phone 242

Stop and Read This.
Cold weather will soon be here, so get ready now and avoid the rush.
Drop us a card or Tel. 981. One of our practical men will come and look over your furnace, pipe, stove; as we carry repairs for any make; also galvanized leader pipes and gutters, and tin roofing. We promise best work and lowest prices in the city.
Call and see our new Bay State Ranges.
RED KEY STORE,
Opposite New St. Joseph's Church.
106 BROADWAY.

THE YOUNG MEN'S CHRISTIAN ASSOCIATION,
41 Mary Street. Newport, R. I.
(Legal Title.)
"A great Christian Club, in an adequate building will keep men from drinking, gambling, and other vices—The Young Men's Christian Association has come to be recognized as a powerful and necessary factor both in business and government matters."
—[Wm. H. Taft.
To place the privileges of the Association within the reach of wage earning young men, nominal membership fees are maintained. The Association's regular income must be supplemented by annual subscriptions. ENDOWMENTS ARE NEEDED TO MAKE POSSIBLE A PERMANENT AND GROWING WORK. All property is free of incumbrance.
FORM OF BEQUEST.
I give and bequeath to the Young Men's Christian Association of Newport, R. I., the sum of———to be held by said Corporation and invested by its Advisory Committee, the income thereof to be applied to the use of the said Association.
President H. A. Titus.
Treasurer, A. K. Sherman.
ADVISORY COMMITTEE
(In relation to Bequests)
George Peabody Wetmore, Arthur Curtiss James, George Gordon King, Guy Norman, William P. Sheffield.
For information about the work of the Association, write General Secretary, J. P. Lants.

ENGLISH WOMEN AIDED.

Kindness and Courtesy of German Soldiers to Travelers in Distress.

Sir: So much of another sort has been said that perhaps, in order that we may be just all round, you will give space to the following from an English friend:

Neutral.

Newport, R. I., Sept. 21, 1914.

My sister and her friend left for Gotha on the 30th. Cook told them it would be all right to travel. They only reached their destination on Friday night and on Sunday at 5.30 the English chaplain came to the pension and told all who wished to return to England must leave at 8 p. m.

They arrived here yesterday morning, not having washed nor been able to lie down all that time, and often feeling faint from hunger and thirst, but my sister says nothing could exceed the kindness and courtesy of the Germans. The trains were always packed, mostly soldiers, but they, poor fellows, struggled to obtain food for my sister and her friend, and one officer got them iced water, and when they had been stranded at one of the stations for some hours it was only owing to the soldiers that they were able to crowd into the last train for Flushing. They arrived here in a pitiable condition and have done nothing but sleep since.

AN EXCELLENT PROGRAM.

Mme. Ranke to Read and Sing at Benefit Recital.

Mme. Ranke has arranged an excellent program for her recital at Berkeley Hall Tuesday afternoon. She will read selections from Sir Edward Arnold, Rudyard Kipling and Madison J. Cawein, in addition to her longer story, "In the Vanguard," written by Katrina (Mrs. Spencer) Trask. She will also sing the following selections: "A Summer Romance," "Serenade in Seville," "Babette of Beaujotais" and "On the Road to Mandalay." Miss Rosamund Langley, the pianist and accompanist, will render two selections by Grieg, "Erotik" and "Vosglein," and a nocturne by Chopin. The recital is to be given in aid of the families of French, German, Austrian, English, Belgian and Russian soldiers who have been called to their colors in connection with the war in Europe.

THE ANNUAL MEETING

Of the Home for the Aged for the election of officers, and other business, will be held Wednesday, Sept. 23, at Daleswell, Gibbs avenue, the residence of the president, Mrs. J. Andrews Swan. The public is cordially invited to attend this meeting.

Card of Thanks.

We wish to express our appreciation and thank the Jamestown Fire Department, the officers and men of the fire-boat Inca, and all who worked to protect the property of the Jamestown & Newport Ferry Co.

JAMESTOWN & NEWPORT FERRY CO

The United States Civil Service Commission announces an examination for oiler on October 8, 1914, to fill a vacancy in the position of oiler on the quartermaster steamer Arnold, at a salary of $768 per annum. No educational test will be given and applicants will not be assembled for mental examination. The examination will consist of the subjects of physical ability and training and experience. Applicants must be citizens of the United States and have reached their 20th and not their 50th birthday on the date of examination, except that persons honorably discharged from the military or naval service of the United States by reason of disability resulting from wounds received or sickness incurred in the line of duty, will be excused from the age limits. In order to qualify for the examination, persons must have had experience as marine oiler, but only those persons holding a license as engineer of boats of at least 100 tons register or assistant engineers of boats of at least 250 tons register will be certified to the particular vacancy named above.

For application blank, Form 1569, address Michael F. Shea, Local Secretary, Postoffice, Newport, R. I.

Rosedale Farm
Pure Jersey Milk and Cream.
Fresh Eggs—picked up daily.
Fruit in Season.
Inspection Invited.
PHILIP CASWELL, PROP

New Line WALL PAPER.
Furniture Recovered.
Mattresses Made Over.
Joseph Graham,
Interior Decorator,
68-70 SPRING STREET.

J. JOSEPH M. MARTIN,
MASON CONTRACTOR.
17 Carroll Avenue.
Mason Work in all its Branches.
Brick Work. Cement Work. Tiling

CHASE & HAZARD
Electrical Contractors.
Electrical Construction and Repairs, Bells, Lights, Telephones and Motors.
Estimates cheerfully given.
Shop: Rear 200 THAMES ST.
Res. Tel. 2650. Tel. 2273, Shop.

THE NEWPORT JOURNAL
AND WEEKLY NEWS
Is Especially Adapted for Mailing.

THE WEATHER.

BOSTON, Sept 21.—Forecast for Boston and vicinity—Fair tonight and Tuesday; moderate southwest winds.

WASHINGTON, Sept. 21.—Forecast for southern New England—Fair tonight and Tuesday; moderate southwest winds.

WASHINGTON, Sept 21.—Forecast for northern New England—Fair tonight and Tuesday; moderate southwest winds.

WEATHER CONDITIONS.

With the exception of unsettled, showery weather in the districts bordering on the Gulf of Mexico, fair weather, with generally clear sky, obtains in the eastern half of the country. The pressure is above the normal. A depression of moderate energy extends from Manitoba southwestward to Colorado. It has caused unsettled weather in portions of the plains states the Dakotas and Montana. The temperatures are rather high in all districts east of the Mississippi river. Cool weather obtains in the Far West and in western Canada. In New York at 8 a. m. it was 68, Boston 68, Washington 64, New Orleans 78, St. Louis 70, Denver 60, Salt Lake City 46, San Francisco 58 and Portland, Oregon, 50.

LOCAL CONDITIONS.

	8 h	12 h	2 h
Temperature	68	84	80
Barometer	30:20	—	—
Wind	N W	N	S E
Weather	Clear	Clear	Clear

MINIATURE CALENDAR.

SATURDAY, SEPTEMBER 19.
Sun rises 5:30; sets 5:46.
Moon sets 6:24.
Day's length 12:16; decrease 3:03.
High water 8:18 a. m.; 8:59 p. m.

MONDAY, SEPTEMBER 21.
Sun rises 5:30; sets 5:46.
Moon sets 6:24.
Day's length 12:16; decrease 3:03.
High water 8:18 a. m.; 8:59 p. m.

TUESDAY, SEPTEMBER 22.
Sun rises 5:31; sets 5:44.
Moon sets 6:55.
Day's length 12:13; decrease 3:06.
High water 9:04a. m.; 9:40 p. m.

WEDNESDAY SEPTEMBER 23.
Sun rises 5:32; sets 5:43.
Moon sets 7:32.
Day's length 12:11; decrease 3:08.
High water 9:54 a. m.; 10:31 p. m.

Moon's Phases.

New Moon September 19, 4:33 p. m.
First Quarter September 26, 7:03 a. m.
Full Moon October 4, 12:59 a. m.
Lats Quarter October 12, 4:33 a. m.

NEW TODAY.

[Only first insertions listed here.]

	page
Certain-teed	2
Doan's Pills	3
Western Union	2
Wanted—Maid	9
Wanted—Work	9
Religious Notice	10
Crawford Ranges	2
For Rent—Cottage	9
Pro. Telephone Co.	2
Wanted—Bookkeeper	9
Royal Baking Powder	3
H. F. Rooney—Special	5
Opera House—Change	5
Barney's Music Store	10
For Sale—Touring Car	9
Century Store—Laces, etc.	9
For Sale—Baby Carriage	9
Bee Hive—Nemo Corsets	1
Short Line to Providence	6
Downing—New Fall Boots	5
Wanted—Care of Children	9
Plummer—October Records	5
Seabury Co.—Ladies' Shoes	1
Wanted—Situation as Cook	9
Wanted—Experienced Nurse	9
Wanted—Sit. by Plain Cook	9
Wanted—Work by Chauffeur	9
Wanted—Work by Laundress	9
Newport Beach—Dance Contest	5
Mr. and Mrs. Dugan—Dancing	8
U. S. Civil Service Commission	4
Wanted—Position as Companion	9
Wanted—Small Modern Cottage	9
E. A. Brown Co.—Deerfoot Sausage	1
Boston Store—37th Anniversary Sale	5
C. A. Easterbrooks—Native Bluefish	3
W. B. Sherman, Jr.—Burson Hosiery	3

..TO INSURE INSERTION ON THE DAY DESIRED, CHANGES OF ADVERTISEMENTS SHOULD BE SENT IN THE NIGHT BEFORE. ADVERTISERS ON YEARLY CONTRACTS ARE ALLOWED TO CHANGE MATTER ONCE A WEEK WITHOUT CHARGE.

FOR SALE
On the southerly side of Wellington Avenue, close to King Park, a desirable tract of land, advantageously situated, and suitable for residential purposes; will be sold as a whole or in lots to suit purchasers.
HERBERT L. DYER,
162 BELLEVUE AVENUE
Or 64 BROADWAY.

FIRE INSURANCE.
Liverpool & London & Globe Ins. Co.,
Continental (fire) Insurance Co.
Home Insurance Co., N. Y.
Phoenix Ins. Co., Conn.
National Ins. Co., Conn.
North British & Mercantile Ins. Co.
We represent and recommend the foregoing Companies. Reliable indemnity prompt adjustment of losses.
HENRY BULL COMPANY
Gas Building, 183 Thames Street.

CHOCOLATES,
BON BONS,
PLAIN and FANCY CAKES,
ICE CREAM and ICES,
SALTED NUTS,
BIRTHDAY CAKES,
FAVORS,
LACE DOILIES,
BOTTLED CREAM.
H. D. FRASCH,
178 THAMES ST.
Telephone 987.

BENJ. F. TANNER,
Contractor and Builder, and Agent for
Century Asbestos Slates or Shingles.
NO MORE HOT ROOFS.
Beat Fireproof. Do not crack or come off or leak or turn up.
305 Roofs put in during last nine years. Every roof has one year's care. Stone, Slate, Shingle, Copper and Tin Roofs were torn off and damaged in last two heavy gales. The only damage on 305 Century Slate Roofs were two ridge rolls blown off and slight leak in two other roofs. Convention Hall at Beach stood recent gales without a slate cracked or started.
Any skilled mechanic can put them on. Be sure you purchase Century Asbestos Slates.

For Sale in Jamestown,
An eight-room cottage with bathroom, furnace and hardwood floors. Price $1,800, part cash.
AMOS L. PECKHAM, Agent.

HALF HOUSE, FOR REN
On Rhode Island Ave.
$20 monthly.
This contains sitting room, dining room, kitchen, laundry tubs, hot water heating, 3 bedrooms and attic. Separate entrance. Act quickly.
A. O'D. TAYLOR, Real Estate Agent,
122 BELLEVUE AVENUE.

BORN.

LOUCKS—In Portsmouth 15th inst., a son to Rev. and Mrs. Albert Loucks.

MARRIED.

CASHMAN-BIERER—On Sept. 19, at Emmanuel rectory by Rev. Edward L. Reed, Mrs. Elizabeth Cashman of this city to Walter Lester Bierer of Chicago.

DIED.

CHAPPELL—In this city, 20th inst., James Henry Chappell, in the 88th year of his age.
Funeral services at his late residence 89 Thames street, Wednesday, at 2:30 o'clock. Relatives and friends are invited to attend.
PRIGG—In New York City, 19th inst., suddenly, Abraham Prigg, aged 67 years.
Funeral from Marsh's Undertaking Rooms, Tuesday, Sept. 22, at 1:30 P. M. to Mt. Zion A. M. E. Church at 2 o'clock. Relatives and friends are invited.
PIERCE—In New Shoreham, 13th inst., Nathaniel W. Pierce of Providence.
SPINK—In Wickford, 19th inst., John J. Spink, in his 61st year.
ABRAMS—In Providence, 20th inst., Samuel Bradford Abrams, in his 52d year.
BRAYTON—In Providence, 19th inst., Morton Le Favour Brayton, in his 67th year.
BONNER—In Oaklawn, 20th inst., Mary, widow of John Bonner.
DEAN—In Fall River, 19th inst., Charles L. Dean, in his 65th year.
DURFEE—In Fall River, 18th inst., Mary F. Durfee, in her 80th year.

SAMUEL W. MARSH,
101 Thames Street.
Undertaker and Licensed Embalmer.
Night calls answered from residence, 25 Cranston Ave. Office Tel. 923. Res. 1059.

Imitation Shell SUN GLASSES, $1.25.
Extra fine quality
Prism Binoculars $20.00.
WM. J. CARR,
Registered Optometrist,
169 Thames St. Phone 9845.

No. 1546.

REPORT OF THE CONDITION OF THE

AQUIDNECK NATIONAL BANK

At Newport in the State of Rhode Island, at the close of business September 12, 1914.

RESOURCES.		DOLLARS.
Loans and Discounts		937,900 55
Overdrafts, secured and unsecured		672 12
U. S. Bonds to secure circulation		200,000 00
U. S. Bonds to secure U. S. Deposits		90,000 00
Other bonds to secure U. S. Deposits. $129,700; to secure Postal Savings, $6,900		136,600 00
Bonds, Securities, etc. (other than Stocks)		708,692 90
Banking House, Furniture, and Fixtures		68,000 00
Due from State and Private Banks and Bankers, Trust Companies and Savings		1,636 13
Due from approved Reserve Agents, in Central Reserve Cities $5,741 47; in other Reserve Cities 64,684 36		150,425 83
Checks and other Cash Items		1,562 01
Exchanges for Clearing House		6,871 28
Notes of other National Banks		22,995 00
Fractional Paper Currency, Nickels, and Cents		730 77
LAWFUL MONEY RESERVE IN BANK, VIZ:		
Specie	36,336 75	
Legal-tender notes	96,696 00	132,032 75
Redemption fund with U. S. Treasurer (5 per cent of circulation)		10,000 00
Due from U. S. Treasurer		10,000 00
Total		2,470,169 34

LIABILITIES.		DOLLARS.
Capital stock paid in		200,000 00
Surplus fund		100,000 00
Undivided Profits, less Expenses and Taxes paid		23,278 82
National Bank Notes outstanding		195,400 00
Due to other National Banks	8,309 83	
Due to Trust Companies and Savings Banks	126,592 85	
Dividends Unpaid	1,374 75	
Individual deposits subject to check	1,209,654 37	
Demand certificates of deposit	395,190 22	
Certified checks	704 70	
Cashier's checks outstanding	5,256 44	
United States deposits	199,994 23	
Postal Savings deposits	4,413 13	1,951,490 52
Total		2,470,169 34

State of Rhode Island, County of Newport, ss

I, Thos. B. Congdon, Cashier of the above-named bank, do solemnly swear that the above statement is true to the best of my knowledge and belief

THOS. B. CONGDON, Cashier

Subscribed and sworn to before me this 16th day September, 1914.

EUGENE C. O'NEILL, Notary Public.

CORRECT—Attest: Peter King, Isaac L. Sherman, John C. Seabury, Directors.

BUNGALOW IN JAMESTOWN.
If you want to spend the remainder of this month and the month of October in a bungalow with all modern improvements, splendid water view, moderate rate, write to me.
A. C. KNOWLES, Jamestown, R. I

Fagan & Gillis,
GENERAL CONTRACTORS.
James P. Fagan. Andrew Gillis
Telephone 1348. 16 Carroll Ave.

NEWPORT DAILY NEWS.
Published every afternoon except Sundays and Holidays.
207 Thames Street, Newport, R. I.
By the T. T. Pitman Corporation.

Profits Shared with Employes.

News $6.00 a year, 12 cents a week.
Journal and Weekly News, $2 a year.
Every Friday.

TELEPHONE CALLS.

Business Office, downstairs,	9908
or if that is busy	17
Editorial and Reportorial Rooms Upstairs	782
or if that is busy	783
Mr. Pitman's Residence 18 High St.	322

The Newport Journal contains the best matter in the Daily News each week and will be sent anywhere in the United States postage paid for two dollars a year in advance. Requests for change of address should give old address as well as new.

Yearly or Term Advertisers are limited to their immediate business, are guaranteed but five insertions in a week and are allowed fifty-two changes a year. Legal notices, auction sales, amusements, cards, wants and lost and found are not included in space contract.

Advertisers using both the daily and weekly papers gain the advantage of distinct classes of readers, no persons reading both the daily and weekly. The Journal goes among people who read no other local paper.

NewportDailyNews

MONDAY, SEPTEMBER 21, 1914.

THE NEWS IN PROVIDENCE.

The Daily News is on sale in Providence the evening of publication at Union Station.

Quaker News Co., 154 Exchange Place.

EXCLUSIVE ASSOCIATED PRESS SERVICE FOR NEWPORT.

WOUNDS IN WAR.

The medical aspect of the war in Europe is peculiar, provisions made for the killing and wounding of men in the big battles being strangely contradictory. Some weapons and ammunition in use have been prepared with humane consideration for those who may be wounded by them, while others have been selected and constructed for the opposite purpose of making the injuries as serious and deadly as possible. On the one hand are bullets encased in steel to lessen the severity of wounds, and on the other hand shrapnel and other instruments which tear and destroy beyond the possibility of repair of the tissues. Medical science and humane principles in war are thus making a curious race with military science, and apparently a losing one. It matters little if some precautions are made by the medical men for the lessening of the severity of wounds, if at the same time the military scientists are using other weapons and ammunition which cause injuries which no skill can cure.

War is deadly and perhaps must be so, but there is still room for the display of humane features. This is not being done in many cases in this European conflict, when means are employed for the wounding of men in a manner which precludes the possibility of recovery. That is savagery, and not to be considered by any one interested in the welfare of humanity. War has horrors enough without adding any which are unnecessary. The slightest of wounds entails sufficient suffering, without aggravating that condition by the use of weapons and ammunition which are deadly because of the nature of the injury they inflict. If the nations directly concerned have not sufficient interest in this matter to act as they should, those not directly involved should take a position which will hold up the guilty belligerents to the scorn and contempt of the civilized world for the manner in which they are conducting this warfare.

ARTISTIC POSTERS.

The Poster Advertising Association is doing a good work with its artistic display on billboards all over the country. This work, which was begun at the last holiday season with the exhibition in all cities of more than 3,000 population of a beautiful picture of the Nativity, has been continued with other subjects, educational and inspirational. The first production of this kind was a great surprise to people everywhere, as the intention of the Association had not been heralded widely and was practically unknown. That picture, so appropriate to the Christmas season, was admired by millions of people and much pleasure was expressed that at last there was to be seen on billboards something artistic and the subject of which was not inspired by desire for gain and money-making. In connection with this picture there was nothing in the way of ordinary advertisement, but simply the purpose to call attention to the great event of human interest which is the foundation of the Christmas season and the Christmas spirit, and to give the people, particularly the children, pleasure by the exhibition of a picture helpful to them at that season of the year.

It was promised by the Association that other pictures, of as pleasing character from an artistic point of view and educational and helpful in nature, would be displayed from time to time throughout the year. That promise has been kept and on the billboards of the country have been posters which have been a delight to all who have seen them and the cause of much pleasure and inspiration to children. Most of them, too, have had an educational value, and all have aided to arouse or increase the spirit of patriotism or some other feeling which would aid in making better citizens.

The idea is excellent and the members of the Association, who are doing this work at their own expense, are exhibiting a spirit worthy of commendation. The influence which these posters have had upon the lives of the people is impossible to estimate, so that in a sense the value of the efforts of those engaged in the scheme cannot be measured, but they can safely believe that what has been done has been widely appreciated.

THE PLEA OF NECESSITY.

The obligations of the Belgian neutrality treaties have, of course, only an incidental importance in the discussion of the present war. Every one will form his own idea of the degree to which necessity, which knows no law, justified the invasion of Belgium, whether it were protected by neutrality treaties or not. Judgment regarding the merits of the present hostilities will depend upon other and larger considerations—the Pan-Slavism charged by Germany, the Pan-Germanism charged by England, the significance of German naval ambitions and the great increase of the German army last year, the English resentment at German commercial encroachments, and more specifically the question whether Austria was justified in rejecting the Servian reply to its ultimatum, and what support Germany gave Austria.

This last is the specific occasion of the war and upon this rather than upon the obligation of neutrality treaties will rest each man's judgment of "who began it." Necessity is a good plea, if it can be supported. Of course necessity does not mean mere advantage, and most men's opinion of the invasion of Belgium will depend upon the degree to which they recognize the necessity.

Nobody can explain Belgium's military preparations except upon the hypothesis that she believed her independence was gone if German armies once occupied her territory. She might have been assured that if she offered no opposition Germany would do her no injury and would pay for all damages, but that she fought a nation so much more powerful than she is conclusive evidence that she did not believe the assurance. Only within a few days the Berlin Lokal Anzeiger is said to have printed an article by General Von Oesterley, insisting that Belgium must be incorporated into the German empire because her harbors are needed "to hold a knife under the nose of perfidious, cowardly England." Belgium know years ago that this sort of thing was being said, and so did England. If necessity justified Germany in invading Belgium, of course it is just as good a justification of England's action in going to the help of Belgium so that the German knife would not be held under her nose.

It is important to bear in mind that Germany does not defend her action on the ground that the neutrality agreement expired 42 years ago, but upon necessity and nothing else. Article III of the Belgian neutrality treaties of 1870 reads as follows:

"Art. III. This treaty shall be binding on the high contracting parties during the continuance of the present war between the North German Confederation and France, and for 12 months after the ratification of any treaty of peace concluded between these parties; and on the expiration of that time the independence and neutrality of Belgium will, so far as the high contracting parties are respectively concerned, continue to rest as heretofore on the first article of the Quintuple Treaty of the 19th of April, 1839."

Here is a specific agreement that when the arrangement made to cover the Franco-Prussian war should expire the treaty of 1839 should bind the parties, and this explains why Chancellor Von Bethmann-Hollweg justified the invasion of Belgium not on the ground that the Treaty of 1870 expired in 1872, which would have still left Belgium in possession of its own rights to itself, but simply on the ground of military necessity. He said to the Reichstag:

"Gentlemen: We are now in a state of necessity, and necessity knows no law. Our troops have occupied Luxemburg, and perhaps already are on Belgian soil. Gentlemen, that is contrary to the dictates of international law. * * * * France could wait but we could not wait.

"A French movement upon our flank upon the lower Rhine might have been disastrous, so we were compelled to over-ride the just protest of Luxemburg, and the government's wrong, of which I speak openly, we will endeavor to make good as soon as our military goal has been reached. Anybody who is threatened, as we are threatened, and is fighting for his highest possessions, can have only one thought—how he is to pick his way through."

Everybody will form his own opinion of the degree of the necessity—the necessity of attacking France, for example—and of the measure of justification afforded by it; but there is no pretence by the imperial chancellor that the action of Germany was regular and that treaties had lapsed 42 years ago. It was simply necessary for Germany.

Postmaster General Burleson suggests that the United States could save annually $26,000,000 by abolishing the rural letter carrier service and having its work done by contract. This might apply to other government work, but it is not likely to be put in practice, either in the rural free delivery service or elsewhere. The politicians would object seriously to such a plan. There are now more than 40,000 free rural delivery routes, the growth of the past 20 years, and the carriers on these routes have come to be a strong political factor in every Congressional district.

The deposits in the postal savings banks throughout the country increased $4,200,000 in August, of which $926,842 represents New York City. The postal authorities find a reason for this in the fact that foreigners, being unable to send their earnings to their former homes, are placing them in the government banks. The foreign-born generally largely outnumber native Americans as patrons of the government postal banks.

It is refreshing in these days to read that a treaty of peace has been signed. The treaty between the Argentine Republic and the United States, just formally ratified by the Argentine Senate, is regarded as one of the strongest means of increasing the friendly relations between the two republics.

Since President Wilson signed the executive order, September, 8, providing for American registry of foreign vessels, 24 have been transferred to the United States flag. The bureau of navigation expects to add 27, with a total of 106,260 tons, to the list before the end of this week. Let them come!

No one is finding any fault with this weather, except those who wish we might have had it in July and August.

MIDDLETOWN.

Epworth League Delegates to District Convention in Brockton.

[Regular correspondence of the News.]

A meeting of the Epworth League was held Sunday afternoon at the close of the regular service at the Methodist Episcopal Church, for the purpose of electing delegates to the Providence District Epworth League convention, to be held at the Franklin Church, Brockton Monday, October 12. The following were appointed: Mrs. William L. Brown, Mr. Brown, as president, being a delegate by virtue of his office; Mrs. Elisha A. Peckham, Mrs. Ida M. Brown, Miss Sadie E. Peckham.

The men of the Middletown Methodist Episcopal Church have been invited to be guests of the Thames Street Church Brotherhood this evening, when the European situation will be discussed.

Mr. Bradford Morse, who has been spending the summer with his parents, Mr. and Mrs. Reuben Morse, of Aquidneck avenue, has returned to New York.

Mr. Albert Brown is having a number of improvements made at his home on Third Beach road.

Mrs. Eliza Clarke, who has been spending the summer with her cousins, Mr. and Mrs. Frank Lewis, on Green End avenue, has returned to her home with Mrs. Arthur L. Peckham on Robinson street Newport.

Miss Fiske, superintendent of the Providence Deaconess Home, and an aunt of Rev. E. E. Wells, who has recently returned from the West, will speak at the Methodist Episcopal Church next Sunday upon conditions in that section.

Miss M. May Ward will leave this evening for New York, to resume her studies at Pratt Institute.

At the Sunday evening service at the Methodist Episcopal Church the pastor, Rev. E. E. Wells, spoke on the spiritual side of "The High Cost of Living"—the price one must pay for living the higher life. There was special music both afternoon and evening.

A raid was made Sunday evening on a well known resort in the Third Beach section and some liquors secured. The Middletown police were aided by a private detective who had been working on the case for some months. An attempt was made to close the place last year.

MAKING PRISONERS WORK.

Russians Say Men Must Labor in Return for Their Support.

The Petrograd Bourse Gazette states that up to a few days ago the Russians held 200,000 prisoners, who are being rapidly distributed to many distant districts. Most of them are being given labor of one kind or another, thousands being used on the railways and others helping with the harvest and ploughing, while still others are lumbering and road-making. Many of them have been sent to Tukestan for work on the drainage system. Efforts are being made so that this influx of labor will not interfere with regular wage earners. The minister of agriculture has issued the following statement regarding the prisoners:

"The prisoners must work to insure their existence. We shall pay for the work done, but our position is not that of ordinary employers. Our prisoners must work, in return for which we shall support and feed them."

FOR SALE,
A Handsome FARM on the Shore.
Suitable for a Country Place.
Moderate Price. Apply to
RICHARD C. DERBY,
136 Bellevue Avenue.

MISS LAWTON'S
Antique Rooms,
COLONIAL AND REVOLUTIONARY BELONGINGS.
47 Bridge Street,
Tel. 2160. Hours 10 to 5.

H. L. MARSH & CO.,
GRAIN, HAY
and FEED

IDA G. ST. CLAIR,
Public Stenographer and Typist.
Corner Bridge and Washington St.
OLIVER TYPEWRITER AGENCY
Telephone 2189-597.

THE HIGHEST PRICES PAID
For old metal, copper, brass, lead, zinc and iron. Old automobiles and rubber
M. T. LEARY 51 Kingston Ave. Phone
Telephone 988. 80 Broadway.

EXTRA-TERRITORIALITY.

Concessions Made Better Relations With Other Countries of Europe.

Abolition of a System in Vogue for Years an Affront to Nations Having Treaties With Turkey.

[New York Tribune.]

Theoretically a nation which wants to pass as equal with its fellows should not be expected to abate its sovereignty to the extent of granting to foreigners exemptions and privileges which its own citizens do not enjoy in foreign states. Extra-territorial concessions are a confession of inequality. Such concessions are usually exterted from weak and partly civilized powers by stronger and more advanced ones. Japan formerly admitted the right of foreigners to trial before consular courts. China still admits it. But these nations were on a peculiar footing as regards foreigners. They had sought to live entirely to themselves, and when relations with the outer world were forced on them it was only natural that foreign tribunals should be established to deal with foreigners and that barriers should be set up all along the line between aliens and natives. When Japan became a great power and established modern political institutions she asked that her grants of extra-territoriality be terminated because they had become an anachronism. The other powers admitted the reasonableness of the request and made treaties surrendering their special privileges after a ten year interval.

But the extra-territorial status was not forced on Turkey. Some of the concessions to foreigners now abolished date back 450 years and were made by the Ottoman government when it was at the height of its power. The others date back to a period when Turkey was still one of the most important of the European states. They were not extorted from her. She yielded them freely because she recognized the singularity of her position in Europe. She needed aliens in large numbers to conduct her commerce, her own people being by habit and training farmers and soldiers and averse to trade. Moreover, her courts and administration were largely under the ecclesiastical power and could not be expected to deal impartially with aliens of other religions. Extra-territoriality tended to preserve better relations with the other countries of Europe and saved the government an enormous amount of political friction.

If Turkey had made the progress which Japan has made in civilization and political administration she would be justified in asking for a release from her agreements. But it is notorious that although modern forms of government are now in use in Turkey the courts are still Koranic and mediaeval, and cannot be depended upon to do justice to non-Mahometans and foreigners. As Mr. Oscar S. Strauss, twice our diplomatic representative in Constantinople, puts it, the Christian powers have hesitated to surrender their extra-territorial privileges, not because they want to keep Turkey in tutelage, but solely because of "lack of reliance on her judicial system."

Rev. Dr. Abram W. Halsey, a trustee of Roberts College and a member of the Presbyterian Board of Foreign Missions, is very friendly to the present Turkish government, which, he says, is progressive "and liberal and is properly trying to revive the spirit of nationality. But although he appreciates the motives of the Turkish leaders he recognizes the peril of the extension of the jurisdiction of the Turkish law courts so as to cover all alien residents. He describes the Turkish law as "absolutely corrupt and administered through courts which know of no other influence than the influence of money." Furthermore, he adds, "it's hardship upon Christians is strengthened by the fact that it is based on Koran and is bound up closely with Mahometan ecclesiastics."

Turkey's normal course would have been to negotiate with other powers, as Japan did, and by showing that her institutins had been modernized to secure their consent to the annulment of extra-territorial concessions after 10 years or some other reasonable period of probation. In that case foreigners in Turkey would have had a chance to adapt themselves to new conditions, those who didn't want to stay being able to wind up their affairs. The instant and arbitrary abolition of a system in vogue for hundreds of years is therefore an affront to those nations having extra-territorial treaties with Turkey, which in ordinary times would never be tolerated.

JOSEPH W. ALBRO,
Electrical Contractor,
24 Gould Street. Phone 242

Stop and Read This.
Cold weather will soon be here, so get ready now and avoid the rush.
Drop us a card or Tel. 981. One of our practical men will come and look over your furnace, pipe, stove; as we carry repairs for any make; also galvanized leader pipes and gutters, and tin roofing. We promise best work and lowest prices in the city.
Call and see our new Bay State Ranges.
RED KEY STORE,
Opposite New St. Joseph's Church.
106 BROADWAY.

THE YOUNG MEN'S CHRISTIAN ASSOCIATION,
41 Mary Street. Newport, R. I.
(Legal Title.)

"A great Christian Club, in an adequate building will keep men from drinking, gambling and other vices—The Young Men's Christian Association has come to be recognized as a powerful and necessary factor both in business and government matters."
—[Wm. H. Taft.

To place the privileges of the Association within the reach of wage earning young men, nominal membership fees are maintained. The Association's regular income must be supplemented by annual subscriptions. ENDOWMENTS ARE NEEDED TO MAKE POSSIBLE A PERMANENT AND GROWING WORK. All property is free of incumbrance.

FORM OF BEQUEST.
I give and bequeath to the Young Men's Christian Association of Newport, R. I., the sum of———to be held by said Corporation and invested by its Advisory Committee, the income thereof to be applied to the use of the said Association.
President H. A. Titus,
Treasurer, A. K. Sherman.
ADVISORY COMMITTEE
(In relation to bequests)
George Peabody Wetmore, Arthur Curtiss James, George Gordon King, Guy Norman, William P. Sheffield.
For information about the work of the Association, write General Secretary, J. P. Lantz.

ENGLISH WOMEN AIDED.

Kindness and Courtesy of German Soldiers to Travelers in Distress.

Sir: So much of another sort has been said that perhaps, in order that we may be just all round, you will give space to the following from an English friend:

Neutral.

Newport, R. I., Sept. 21, 1914.

My sister and her friend left for Botha on the 30th. Cook told them it would be all right to travel. They only reached their destination on Friday night and on Sunday at 5.30 the English chaplain came to the pension and told all who wished to return to England must leave at 8 p. m.

They arrived here yesterday morning, not having washed nor been able to lie down all that time, and often feeling faint from hunger and thirst, but my sister says nothing could exceed the kindness and courtesy of the Germans. The trains were always packed, mostly soldiers, but they, poor fellows, struggled to obtain food for my sister and her friend, and one officer got them iced water, and when they had been stranded at one of the stations for some hours it was only owing to the soldiers that they were able to crowd into the last train for Flushing. They arrived here in a pitiable condition and have done nothing but sleep since.

AN EXCELLENT PROGRAM.

Mme. Ranke to Read and Sing at Benefit Recital.

Mme. Ranke has arranged an excellent program for her recital at Berkeley Hall Tuesday afternoon. She will read selections from Sir Edward Arnold, Rudyard Kipling and Madison I. Cawein, in addition to her longer story, "In the Vanguard," written by Katrina (Mrs. Spencer) Trask. She will also sing the following selections: "A Summer Romance," "Serenade in Seville," "Babette of Dieaujolais" and "On the Road to Mandalay." Miss Rosamund Langley, the pianist and accompanist, will render two selections by Grieg, "Erotik" and "Vogelein," and a nocturne by Chopin. The recital is to be given in aid of the families of French, German, Austrian, English, Belgian and Russian soldiers who have been called to their colors in connection with the war in Europe.

THE ANNUAL MEETING

Of the Home for the Aged for the election of officers, and other business, will be held Wednesday, Sept. 23, at Dalceswell, Gibbs avenue, the residence of the president, Mrs. J. Andrews Swan. The public is cordially invited to attend this meeting.

Card of Thanks.

We wish to express our appreciation and thank the Jamestown Fire Department, the officers and men of the fire-boat Inca, and all who worked to protect the property of the Jamestown & Newport Ferry Co.

JAMESTOWN & NEWPORT FERRY CO

The United States Civil Service Commission announces an examination for oiler on October 8, 1914, to fill a vacancy in the position of oiler on the quartermaster steamer Arnold, at a salary of $768 per annum. No educational test will be given and applicants will not be assembled for mental examination. The examination will consist of the subjects of physical ability and training and experience. Applicants must be citizens of the United States and have reached their 20th and not their 50th birthday on the date of examination, except that persons honorably discharged from the military or naval service of the United States by reason of disability resulting from wounds received or sickness incurred in the line of duty, will be excused from the age limits. In order to qualify for the examination, persons must have had experience as marine oiler, but only those persons holding a license as engineer of boats of at least 100 tons register or assistant engineers of boats of at least 150 tons register will be certified to the particular vacancy named above.

For application blank, Form 1063, address Michael F. Shea, Local Secretary, Postoffice, Newport, R. I.

Rosedale Farm
Pure Jersey Milk and Cream.
Fresh Eggs—picked up daily.
Fruit in Season.
Inspection Invited.
PHILIP CASWELL, PROP

New Line
WALL PAPER.
Furniture Recovered.
Mattresses Made Over.
Joseph Graham,
Interior Decorator,
43-70 SPRING STREET.

J. JOSEPH M. MARTIN,
MASON CONTRACTOR.
17 Carroll Avenue.
Mason Work in all its Branches.
Brick Work. Cement Work. Tiling

CHASE & HAZARD
Electrical Contractors.
Electrical Construction and Repairs, Bells, Lights, Telephones and Motors.
Estimates cheerfully given.
Shop: Rear 200 THAMES ST.
Res. Tel. 2650. Tel. 2273, Shop.

THE NEWPORT JOURNAL
AND WEEKLY NEWS
is Especially Adapted for Mailing.

THE WEATHER.

BOSTON, Sept. 21.—Forecast for Boston and vicinity—Fair tonight and Tuesday; moderate southwest winds.

WASHINGTON, Sept. 21.—Forecast for southern New England—Fair tonight and Tuesday; moderate southwest winds.

WASHINGTON, Sept. 21.—Forecast for northern New England—Fair tonight and Tuesday; moderate southwest winds.

WEATHER CONDITIONS.

With the exception of unsettled, showery weather in the districts bordering on the Gulf of Mexico, fair weather, with generally clear sky, obtains in the eastern half of the country. The pressure is above the normal. A depression of moderate energy extends from Manitoba southwestward to Colorado. It has caused unsettled weather in portions of the plains states the Dakotas and Montana. The temperatures are rather high in all districts east of the Mississippi river. Cool weather obtains in the Far West and in western Canada. In New York at 8 a. m. it was 68, Boston 68, Washington 64, New Orleans 78, St. Louis 70, Denver 60, Salt Lake City 46, San Francisco 58 and Portland, Oregon, 50.

LOCAL CONDITIONS.

	8 h	12 h	2 h
Temperature	68	84	80
Barometer	30:20	—	—
Wind	N W	N	S E
Weather	Clear	Clear	Clear

MINIATURE CALENDAR.

SATURDAY, SEPTEMBER 19.
MONDAY SEPTEMBER 21.
Sun rises 5:30; sets 5:46.
Moon sets 6:21.
Day's length 12:16; decrease 3:03.
High water 8:18 a. m.; 8:50 p. m.
TUESDAY, SEPTEMBER 22.
Sun rises 5:31; sets 5:44.
Moon sets 6:55.
Day's length 12:13; decrease 3:06.
High water 9:04a. m.; 9:40 p. m.
WEDNESDAY SEPTEMBER 23.
Sun rises 5:32; sets 5:43.
Moon sets 7:32.
Day's length 12:11; decrease 3:08.
High water 9:54 a. m.; 10:31 p. m.

Moon's Phases.

New Moon September 19, 4:33 p. m.
First Quarter September 26, 7:03 a. m.
Full Moon October 4, 12:59 a. m.
Last Quarter October 12, 4:33 a. m.

NEW TODAY.

[Only first insertions listed here.]

	page
Certain-teed	2
Doan's Pills	3
Western Union	2
Wanted—Maid	9
Wanted—Work	9
Religious Notice	10
Crawford Ranges	2
For Rent—Cottage	9
Pro. Telephone Co.	2
Wanted—Bookkeeper	9
Royal Baking Powder	3
H. P. Rooney—Special	5
Opera House—Change	5
Barney's Music Store	10
For Sale—Touring Car	9
Century Store—Laces, etc.	9
For Sale—Baby Carriage	9
Bee Hive—Nemo Corsets	1
Short Line to Providence	6
Downing—New Fall Boots	5
Wanted—Care of Children	9
Plummer—October Records	5
Seabury Co.—Ladies' Shoes	1
Wanted—Situation as Cook	9
Wanted—Experienced Nurse	9
Wanted—Sit, by Plain Cook	9
Wanted—Work by Chauffeur	9
Wanted—Work by Laundress	9
Newport Beach—Dance Contest	5
Mr. and Mrs. Dugan—Dancing	8
U. S. Civil Service Commission	4
Wanted—Position as Companion	9
Wanted—Small Modern Cottage	9
E. A. Brown Co.—Deerfoot Sausage	1
Boston Store—37th Anniversary Sale	5
C. A. Easterbrooks—Native Bluefish	3
W. B. Sherman, Jr.—Burson Hosiery	3

..TO INSURE INSERTION ON THE DAY DESIRED, CHANGES OF ADVERTISEMENTS SHOULD BE SENT IN THE NIGHT BEFORE. ADVERTISERS ON YEARLY CONTRACTS ARE ALLOWED TO CHANGE MATTER ONCE A WEEK WITHOUT CHARGE.

FOR SALE
On the southerly side of Wellington Avenue, close to King Park, a desirable tract of land, advantageously situated, and suitable for residential purposes; will be sold as a whole or in lots to suit purchasers.
HERBERT L. DYER,
162 BELLEVUE AVENUE
Or 64 BROADWAY.

FIRE INSURANCE.
Liverpool & London & Globe Ins. Co.,
Continental (Fire) Insurance Co.
Home Insurance Co., N. Y.
Phoenix Ins. Co., Conn.
National Ins. Co., Conn.
North British & Mercantile Ins. Co.
We represent and recommend the foregoing Companies. Reliable indemnity prompt adjustment of losses.
HENRY BULL COMPANY
Gas Building, 183 Thames Street.

CHOCOLATES,
BON BONS,
PLAIN and FANCY CAKES,
ICE CREAM and ICES,
SALTED NUTS,
BIRTHDAY CAKES,
FAVORS,
LACE DOILIES,
BOTTLED CREAM.
H. D. FRASCH,
178 THAMES ST.
Telephone 987.

BENJ. F. TANNER,
Contractor and Builder, and Agent for
Century Asbestos Slates or Shingles.
NO MORE HOT ROOFS.
Heat Fireproof. Do not crack or come off or leak or turn up.
305 Roofs put in during last nine years. Every roof has one year's care. Stone, Slate, Shingle, Copper and Tin Roofs were torn off and damaged in last two heavy gales. The only damage on 305 Century Slate Roofs were two ridge rolls blown off and slight leak in two other roofs. Convention Hall at Beach stood recent gales without a slate cracked or started.
Any skilled mechanic can put them on. Be sure you purchase Century Asbestos Slates.

For Sale in Jamestown,
An eight-room cottage with bathroom, furnace and hardwood floors. Price $1,800, part cash.
AMOS L. PECKHAM,
Agent.

HALF HOUSE, FOR REN
On Rhode Island Ave.
$20 monthly.
This contains sitting room, dining room, kitchen, laundry tubs, hot water heating, 3 bedrooms and attic. Separate entrance. Act quickly.
A. O'D. TAYLOR, Real Estate Agent,
122 BELLEVUE AVENUE.

BORN.

LOUCKS—In Portsmouth 18th inst., a son to Rev. and Mrs. Albert Loucks.

MARRIED.

CASHMAN-BIERER—On Sept. 19, at Emmanuel rectory by Rev. Edward L. Reed, Mrs. Elizabeth Cashman of this city to Walter Lester Bierer of Chicago.

DIED.

CHAPPELL—In this city, 20th inst., James Henry Chappell, in the 88th year of his age.
Funeral services at his late residence, 89 Thames street, Wednesday, at 2:30 o'clock. Relatives and friends are invited to attend.
PRIGG—In New York City, 19th inst., suddenly, Abraham Prigg, aged 65 years.
Funeral from Marsh's Undertaking Rooms, Tuesday, Sept. 22, at 1:30 P. M. to Mt. Zion A. M. E. Church at 2 o'clock. Relatives and friends are invited.
PIERCE—In New Shoreham, 19th inst., Nathaniel W. Pierce of Providence.
SPINK—In Wickford, 19th inst., John J. Spink, in his 61st year.
ABRAMS—In Providence, 20th inst., Samuel Bradford Abrams, in his 23d year.
BRAYTON—In Providence, 19th inst., Morton Le Favour Brayton, in his 57th year.
BONNER—In Oaklawn, 20th inst., Mary, widow of John Bonner.
DEAN—In Fall River, 19th inst., Charles L. Dean, in his 65th year.
DURFEE—In Fall River, 18th inst., Mary F. Durfee, in her 80th year.

SAMUEL W. MARSH,
101 Thames Street.
Undertaker and Licensed Embalmer.
Night calls answered from residence, 25 Cranston Ave. Office Tel. 923. Res. 1058.

Imitation Shell
SUN GLASSES,
$1.25.
Extra fine quality
Prism Binoculars
$20.00.
WM. J. CARR,
Registered Optometrist,
169 Thames St. Phone 9845.

No. 1546.
REPORT OF THE CONDITION OF THE
AQUIDNECK NATIONAL BANK
At Newport in the State of Rhode Island, at the close of business September 12, 1914.

RESOURCES.		DOLLARS.
Loans and Discounts		937,900 55
Overdrafts, secured and unsecured		672 12
U. S. Bonds to secure circulation		200,000 00
U. S. Bonds to secure U.S. Deposits		90,000 00
Other bonds to secure U. S. Deposits, $129,700; to secure Postal Savings, $6,900		136,600 00
Bonds, Securities, etc. (other than Stocks)		708,692 90
Banking House, Furniture, and Fixtures		68,000 00
Due from State and Private Banks and Bankers, Trust Companies and Savings		1,636 13
Due from approved Reserve Agents, in Central Reserve Cities $5,741 47; in other Reserve Cities 64,684 36		150,425 83
Checks and other Cash Items		1,562 01
Exchanges for Clearing House		6,871 28
Notes of other National Banks		62,995 00
Fractional Paper Currency, Nickels, and Cents		730 77
LAWFUL MONEY RESERVE IN BANK, VIZ:		
Specie	36,336 75	
Legal-tender notes	96,696 00	133,032 75
Redemption fund with U. S. Treasurer (5 per cent of circulation)		10,000 00
Due from U. S. Treasurer		10,000 00
Total		2,470,169 34

LIABILITIES.		DOLLARS.
Capital stock paid in		200,000 00
Surplus fund		100,000 00
Undivided Profits, less Expenses and Taxes paid		23,278 82
National Bank Notes outstanding		195,400 00
Due to other National Banks	8,309 83	
Due to Trust Companies and Savings Banks	126,592 89	
Dividends Unpaid	1,374 75	
Individual deposits subject to check	1,209,654 37	
Demand certificates of deposit	395,190 22	
Certified checks	704 70	
Cashier's checks outstanding	5,256 44	
United States deposits	199,994 23	
Postal Savings deposits	4,413 13	1,951,490 52
Total		2,470,169 34

State of Rhode Island, County of Newport, ss

I, Thos. B. Congdon, Cashier of the above-named bank, do solemnly swear that the above statement is true to the best of my knowledge and belief.
THOS. B. CONGDON,
Cashier
Subscribed and sworn to before me this 16th day September, 1914.
EUGENE C. O'NEILL,
Notary Public.
CORRECT—Attest: Peter King, Isaac L. Sherman, John C. Seabury, Directors.

BUNGALOW IN JAMESTOWN.
If you want to spend the remainder of this month and the month of October in a bungalow with all modern improvements, splendid water view, moderate rate, write to me.
A. C. KNOWLES, Jamestown, R. I.

Fagan & Gillis,
GENERAL CONTRACTORS.
James P. Fagan. Andrew G. Hill
Telephone 1349. 16 Carroll Ave.

OUTINGS FOR VISITORS.

Well Known Unitarian Ministers to Attend Institute Opening This Evening.

The meetings of the Unitarian Ministers' Institute, which open at the Channing Memorial Church this evening, are expected to bring considerably more than 100 clergymen here for a shorter or longer stay, the sessions continuing until Thursday morning. The best known Unitarian ministers in New England and many who are prominent in other parts of the country will be in attendance.

The local committee has arranged two outings for the visitors, a walk on the Cliffs—Tuesday afternoon, under the direction of Mr. Walter A. Wright, ending at the Tuletborpe School at Bath road, where Miss Ethel Symes Nowell will serve tea, and an automobile drive Wednesday, which will be under the direction of Rev. William Safford Jones. Automobiles have been secured to carry the entire party and the drive will include Ocean avenue and the other principal points of interest about the city.

The institute will open this evening with a meeting in the church, at which there will be a welcome by President Southworth and an address on "Religion and Literature" by Professor Nathaniel Schmidt of Cornell University. Tuesday morning, the meeting being held in the Channing parlors, there will be papers or addresses by Rev. Joel H. Metcalf of Winchester, Mass., and Professor Francis A. Christie, D. D., of Meadville, Mass.

AN AFTERNOON WEDDING.

Miss Theresa L. Girr and William J. Bourne Married at St. Joseph's Rectory.

The wedding of Miss Theresa L. Girr, daughter of Mr. and Mrs. James A. Girr, to Mr. William J. Bourne took place at 3 o'clock this afternoon at St. Joseph's rectory, Rev. Edward A. Higney performing the marriage ceremony in the presence of members of the families of the bride and groom. The bride, who was attended by Miss Esther Tracy as bridesmaid, wore a silk flowered chiffon waist with a white serge skirt, and a black hat trimmed with aigrettes. She carried a white prayer book and wore a corsage bouquet of American Beauty roses. The bridesmaid wore a white silk waist and white serge skirt and a corsage bouquet of roses. The groom was attended by Mr. Townsend Fletcher.

A reception was held at the bride's home on Callendar avenue for the immediate members of the family, and Mr. and Mrs. Bourne left later in the afternoon for the White Mountains, where they will spend their honeymoon. The bride's going away suit was of blue serge with a black hat. On their return they will reside at 77 Division street.

The bride received many useful gifts, which were shown to a large circle of friends at her home. The gift of the bride to her bridesmaid was a pearl pin, and the groom presented his best man with a gold friendship pin.

A LIVELY TIME.

Varied Entertainment for the Enlisted Men Saturday and Sunday.

Saturday afternoon the usual delegation from the Training Station and the men from the Montana and the torpedo boats combined to make a lively time at the Army and Navy Young Men's Christian Association. A group of good singers from the various torpedo boats gathered around the piano and made merry for the greater part of the afternoon. The absence of Mr. E. W. Toll, who has recently left for employment in the Providence Young Men's Christian Association, was keenly felt. Mr. Toll's ability at the piano is great, and numerous were the inquiries for "the follow that tickles the ivories."

In the evening in the reading room a lecture on "Through the Prosperity Staets of America" was given. As usual, it was much enjoyed by the sailors.

Sunday morning at 9:15 the service at the Training Station was conducted by the Secretary, Mr. Andrews, who spoke.

In the afternoon, at 5:15, Captain Anderson, Adjutant Larkin, Ensign Beeching and Captain Ruttan of the Salvation Army held a service in the lobby of the Association. Adjutant Larkin and Ensign Beeching sang solos and Captain Anderson spoke to the men. After the service the men showed their appreciation by hearty cheers.

At 6:30 a party was formed and marched to the Second Baptist Church, where the women served supper to the men. During the social hour which followed there were short addresses by the assistant secretary, and some of the enlisted men sang solos and spoke. The women were formally thanked by one of the men in behalf of the rest, but no thanks were needed, as the men's appreciation showed in their faces. At 7:30 all attended the regular evening service at the church and heard a stirring sermon by Rev. Dr. McKeever.

After the services several men adjourned to the Salvation Army hall and listened to Captain Anderson. As the usual Sunday evening lecture at the building was omitted, Captain Anderson's talk constituted the close of an enjoyable Sunday for the men of the navy.

The Association regrets that it has not yet been able to maintain a sufficient supply of magazines for use at the naval hospital and at the Training Station. The coming of the Association secretary at the hospital is always looked forward to, as it means a change in the monotony of hospital life. While the Association is unable to send out for magazines, all contributions are greatly appreciated, not only by the Association but by the enlisted men themselves.

IN COMMISSION AGAIN.

Combination 1 Overhauled and Found to be in Good Condition.

Combination 1 in is commission again, having been taken apart by men from the Robinson works. Every part has been carefully gone over, and when it was found that all were in first class condition the machine was re-assembled and taken out for a practice spin this morning. Coming up Thames street about 10.30, the apparatus just crawled at times, as it Everything was found to be in good could not call for the right of way, condition and the apparatus was accordingly turned back to the city and at once put in commission again.

Steamer 1 is out of commission, as something has been found wrong with her interior arrangements. She was out of the engine house today, and on to the roadway of Mill street, while a machinist looked her over.

FUNERAL CEREMONIES.

Last Rites for James G. Albro and Charles A. Trager—Committal Services.

The funeral of James G. Albro took place this afternoon from the residence of his daughter, Mrs. George H. Kirby, on Pine street, Rev. Franklin G. McKeever D. D., pastor of the Second Baptist Church, conducting the service. The bearers were Sergeant William H. Wilcox and Patrolmen Charles S. Gregory, Isaac J. Barker, William C. Barker, William representing the Newport Police Relief Fund Association, the deceased having been connected with the department for 26 years. The honorary bearers were the deacons of the Second Baptist Church, Mr. Albro having been the senior member of the board. Had he lived until today, the day of his funeral, he would have celebrated the sixtieth anniversary of his marriage.

At the funeral of Charles A. Trager, which was also held this afternoon, from his late residence on Annandale road, there was a large gathering, especially of the citizens of German descent. The service was ducted by Rev. Stanley C. Hughes rector of Trinity Church. The interment was in the Island Cemetery, the bearers being Joseph S. Anthony, Thomas F. Martin, Henry J. Hass and Paul Schoentzeler, personal friends of the deceased, and John P. Pinto and Fred Gurnett, representing Rhode Island Lodge of Odd Fellows, of which the deceased was a member. Rhode Island Lodge attended in a body and performed the burial ritual of the order at the grave.

The body of Mrs. Ida Louise (Copeland), wife of Mr. Samuel T. Hopkins, was brought here for burial Sunday afteroon after a funeral at her home in Fall River. A brief service was held in the Belmont Memorial Chapel, Rev. J. W. B. Day, pastor of the Unitarian Church, Fall River, officiating. The interment was in the Hopkins family plot in the Island cemetery, Rev. William Safford Jones, minister of Channing Memorial Church, assisting.

This afternoon the body of Mrs. Mary Ross Coe was brought here from New London and interred in the Adam S. Coe plot in the Island cemetery. It was met by a few friends, who accompanied it to the cemetery, where the committal service was conducted by a clergyman from New London.

KENNEY THE AQUIDNECK TENNIS CHAMPION.

At last the question of tennis and periority between Walter Cremin and James Kenney was decided at the Aquidneck courts Sunday, when Kenney, who is the Aquadneck team's captain, tok the championship from Cremin in straight sets, 6-2, 6-3. Kenney was at the top of his game and had no trouble in winning the final match of the second annual tournament.

LOCAL BRIEFS.

—Mrs. Barger Wallach has gone to New York.

—Mr. R. K. Cassatt has closed his cottage and returned to New York.

—Freighter Mohawk has arrived at the repair shops for an overhauling.

—Frederick H. Paine has subrented, for George F. Cozzens, the premises at 40 Everett street, to Mrs. John Mayer, for one year.

—Mrs. Charles H. Sherburne of Boston is guest of Mrs. J. C. Fairchild at "The Pine Lodge." Mrs. Fairchild gave an informal tea Sunday afternoon.

—The wandering committee on fire department is away again today, in Boston, and if it is hotter there than it is here no one would care to exchange places with them.

—The flags at Lawton-Warren Post and at the Soldiers & Sailors monument are at half-staff for the late Dr. Chappell, and that of Rhode Island Lodge for the late Charles A. Trager.

—The special mass for the late Pope, for the Queen's Daughters, was celebrated at St. Mary's Church this morning. The Queen's Daughters attended in a body and received Communion.

—Baron and Baroness Adolph D. Meyer, who have been at "The Pine Lodge," Catherine street, have gone to New York, where they have taken apartments at the Ritz Carlton for the winter.

—Chester P. Arnold and Harry Horgan left this morning for the Allen School, where they will begin their studies for the year. Arnold is expected to star on the football, basket ball and base ball teams.

—Interest in the Lambs' Club social at Realty hall this evening is such that a large crowd is expected to attend this first in a series of Monday night dances. The beach orchestra will render the music.

—This, being the first of the Jewish New Year, is one of the big feast days of the Jewish church and is accordingly observed by the Jews generally closing their places of business and attending services at the Touro synagogue.

—Sunday 22 barrels or cod were landed here. The Seaconnet River Oyster Company had 20 barrels of trap fish and the Fisheries Company shipped 50 barrels of pounded scup. There were several small arrivals of mackerel. Today the Fisheries is shipping 75 barrels of different kinds.

—Steam yachts Narada and Josephine arrived Sunday, and later sailed. The big schooner yacht Katoura, Mr. Robert E. Todd, arrived and sailed, carrying a ballooner as she worked her way out of the harbor. Steam yacht Wanderer, Mr. H. A. C. Taylor, has arrived, and with the Aloha and Adrona is in port.

—Though it was the twentieth of September, the crowd at the beach Sunday would remind one of a Sunday in August rather than the latter part of September. There was a good gathering looking on from the walk and many were in bathing. The water was fine, but there was a little chill in the air. It was great bathing weather for September 20.

—Mr. Silas H. Hazard, who has been visiting his daughter, Mrs. Curtis, in Providence, has returned to this city.

—A taxicab and a covered wagon in charge of Max Toll had an encounter Saturday afternoon about 5 o'clock on Thames street, near Extension. Both were on the same tack, but somehow there was a collision and the horse which Mr. Toll was driving was nearly sent through Mr. Cappuccilli's doorway, and a shaft broken. There was plenty of talk, but no decision as to who was to blame.

BIG BATCH OF BUSINESS.

After-Clap of a Scrap and Looting of a Tenement Considered by the Police.

The police had a big batch of business before the court at the station Sunday morning. The easiest case was that of a man charged with drunkenness, who was released, safe keeping covered his case. Another was fined $2 and costs, and not having it went to jail. A woman charged with using profane language pleaded not guilty and in default of bail went to jail.

There was an after-clap of a scrap last Wednesday on Mill street between two colored lads. A passer-by interfered to stop the row, which had reached a serious stage, and one of the lads hit him and was pushed away. The parents of this lad resented such action and the final result in the way of warrants was as follows: Douglas Gaines, one of the fighters, for revelling, pleaded guilty and was placed on probation; another, for assault on Howard Mathers, pleaded not guilty and furnished bail; Stephen Gaines, father of Douglas, for revelling, pleaded not guilty and furnished bail; Howard Mathers, for assault on Douglas Gaines, pleaded not guilty and gave bail. Thomas Lee, the other boy in the original scrap, was also charged with revelling and pleaded not guilty.

In consequence of many complaints about the stealing of growing fruit, the police rounded up four lads for stealing from the garden of A. C. James, that being where they were caught. The ages were 12, 9, 9 and 9, and they were placed on probation.

There was what may be a serious case for some, in the looting of a tenement at 48 Gould street. The man occupying the lower tenement at that number closed his house August 26, and when he returned September 18 found the place almost stripped of clothing, bed clothes, table linen, etc. About $200 worth of apparel and furnishings had been taken and the place looked a wreck. Inspector Tobin and Officer Palmer finally took in a lad living in the up-stairs tenement, who will not be 10 years old until December 31. He agreed that he did the breaking and entering and stealing. He said he made four trips, taking the material out in bags, and had sold it to junk men, receiving in all 40 cents for the material, which did not look like junk and some of which was found just as it had been folded in the bureaus or wherever it had been laid away. All junk dealers denied buying from the boy, but finally one acknowledged that he bought some stuff from this lad at the house, and also from his sister. Just what will be done is a question. The lad could be charged with a more serious offense, but it would be useless to try to hold him, and he was simply charged with larceny and placed on probation. There will be other developments in this case.

A boy 13 years old was found asleep at the Government Landing Sunday morning. He said he was afraid to go home, because he would receive a whipping, as he had not made enough money Saturday. There was nothing to show that the lad was telling the truth.

This morning one man for shooting craps paid $7.60 and one charged with profane cursing pleaded not guilty and went to jail.

NEW BUILDING PERMITS.

E. O. Riggs and William H. Harris, 6 Appleby street—Dwelling; cost $2,500.

A. Cascambas, Third street—Dwelling; cost $2,200.

Thomas F. Keeher, Waite's wharf—Garage; cost $1,000.

Lucy J. McLeod, Malbone road—Dwelling; cost $2,500.

C. L. Tallman, Bush street—Dwelling; cost $3,000.

Shanahan Estate, 104 Thames street—Addition; cost $100.

M. J. Bernier, Ayrault street—Addition; cost $125.

Mrs. Annie Burdick, 45 Pope street—Addition for bathroom; cost $250.

Frank Simmons, Cummings road—Toolhouse; cost $100.

Harry Sperling, 30 Edward street—Wagon shed; cost $100.

JAMESTOWN.

Delegates to Progressive Conventions—Flower and Vegetable Exhibits.

[Regular correspondence of the News.]

Saturday the caucus for the election of delegates to the Progressive conventions was held in the town hall. Chairman Carr called the meeting to order and Thomas C. Watson was made chairman of the meeting and Preston E. Peckham clerk. The delegates to the state convention elected were G. C. Carr and R. P. G. Hull, and C. D. Burrows and P. E. Peckham delegates to the Congressional convention. G. C. Carr was elected the town's member of the state central committee and the town's committee was empowered to fill vacancies.

The second annual display of flowers and vegetables by the schools was held Saturday afternoon, there being about 25 exhibitors. The committee having the school gardens in charge were much pleased with the interest shown and the good work of the children. The first prize for flowers for girls was won by Gertrude Gibson first for vegetables for girls by Anna Boone, first for vegetables for boys by Ralph Hall and a special prize for flowers for boys by Palmer Gardner.

SALVATION ARMY VISITORS.

Three visiting officers from New York added much to the activity in Salvation Army circles Saturday and Sunday, taking an active part in the meetings of the two days after visiting the state institutions at Howard. Saturday evening the visiting officers—Captain T. Anderson, Adjutant L. Larkin and Brother Charles Seymour—spoke on Washington square. At the Sunday meeting seven soldiers, six senior and one junior, were enrolled in the local corps.

Captain Ada Ruttan is to leave for Ontario, Canada, to take care of her mother while her brother is going to war.

Colonel Adam Gifford, who is in command of the New England province, will be here Tuesday on an inspection tour.

Take a Peek at New Fall Boots For Women.

Smart shoes are imperative now, more than ever the close fitting gowns bring the feet so much more in evidence.

Any but the most correct and well fitting shoe injures the effect on your costume. Perfect fit is an easy matter here, the range of styles and sizes is so varied and complete.

Especially pleasing are two new Patent Colt, cloth top button boots, one with shaped heel and plain toe.

PRICES $3·50 to $4.00.

DOWNING'S, 191-3 Thames St.

AMUSEMENTS, LECTURES, ETC. AMUSEMENTS, LECTURES, ETC.

WHERE EVERYBODY GOES

OPERA HOUSE

Matinee Tomorrow at 2. Tonight 7:45

WALLIE BROOKS' **10 Rajah Girls**

IN MUSICAL COMEDY WITH PRETTY GIRLS.

ADLON COMPANY JUGGLERS. | Pritzkow and Blanchard "A MIXED AFFAIR." | Kennedy & Farnsworth

BURR McINTOSH In Another FAMOUS PLAYER **"In Mizzoura"**

MATINEES 10c, 20c. EVENING 10c, 15c, 25c. Phone 754.

THE HOUSE ON THE SQUARE

NEWPORT BEACH.

TUESDAY, SEPT. 22,

OLD TIME DANCING.

WALTZ—TWO STEP—SCHOTTISCHE.

CONTEST OLD-TIME WALTZ **$10 in Gold**

CIRCLE DANCING.

Admission, Gentlemen 25c. Ladies 15c.

THURSDAY EVENING, SEPT. 24,

Dancing Contest—One Step. Winners of previous contests not eligible. Circle Dancing.

Admission, Gentlemen 25c. Ladies 15c.

NEWPORT BEACH.

SPECIAL For 4 Days.

CURED HAMS smoked in cloth bags, - - - 25c lb

VEAL CHOPS 28c lb

LAMB CHOPS 25c lb

Overstock on RUMP CORNED BEEF - - - 22c lb

H. F. ROONEY, 251 THAMES ST.

NEW FALL RUGS.

Beautiful patterns just out this season in Axminster.

Size 9x12, Price **$22.50**

Size 8³x10⁶ Price **$22.00**

No trouble to show you. We have sixty large size rugs on our rug track, first floor Come in today.

WALSH BROS., 220-222 THAMES ST.

AMUSEMENTS, LECTURES, ETC.

THE MME. RANKE RESERVISTS' BENEFIT RECITAL Of "Poetry, Story and Song"

In Aid of Families of French, German, Austrian, English, Belgian and Russian Soldiers, who have been called to support their flag.

BERKELEY HALL, Kay Street and Cranston Avenue.

TUESDAY, SEPT. 22 at 4 o'CLOCK.

TICKETS $2.50.

Of Mme. Ranke, 30 High Street.

OCTOBER Columbia Records.

EMMY DESTINN

Sings the Chief Selection from Aida and Tosca.

A5587 $3.00 Aida "Vissi d'arte e d'amore." Tosca "O Cieli Azzurri."

MORGAN KINGSTON

Of the Century Opera Co., sings—

A1575 $1.00 Samson and Delilah "Israel Burst Your Bonds." Cavalleria Rusticana "Siciliana"

UNIVERSITY OF PENNSYLVANIA Quartet sings—

A1574 75c The Red and the Blue. Alma Mater

TWO HAWAIIAN MELODIES by Toots Paka Hawaiian Co.

A1571 75c Lia Ika Wai Mapuna. Ka owe Ake Kai

NEW DANCE NUMBERS—

At the Ball, Congratulations, Beautiful Roses, One-Step Man, Society's Waltz Trot, Memphis Blues, Valse Classique, Gay Spirits, Lu Lu Fada, Half and Half.

Plummer's Music Store, Opp. Gov. Landing. Phone 796.

THE NEWPORT JOURNAL AND WEEKLY NEWS Is Especially Adapted for Mailing.

EMERGENCY REVENUE BILL BEFORE HOUSE.

War Tax Effective Upon Passage of the Measure.

Stamp Duty Provisions Not Operative Until November 1.

WASHINGTON, Sept. 21.—Introduction of the emergency revenue bill to raise $105,000,000 taxing beer, wines, gasoline, brokers, bankers, amusement proprietors and commercial instruments featured the program for today's session of the House. Democrats of the ways and means committee held a final meeting today as to the phrazology of the bill.

The war tax is effective upon passage of the bil, except that the stamp tax provisions will not become operative until November 1. The tax on telegraph and telephone message is one cent for such as those whose charge is 15 cents or more.

The bill, introduced as soon as the House met, places responsibility for collecting of telegraph and telepaone taxes upon the companies through sworn returns to the collectors of internal revenue. In 1898 the public was required to affix a stamp to each telegram. All federal, state, county and town municipal bonds, debentures or certificates of indebtedness are exempt, as are stocks and bonds issued by co-operative building and loan associations that lion only to their stockholders.

In taxing life insurance policies eight cents for each $100,000 provides that on policies issued on the industrial or weekly payment plan the tax will be 40 per cent of the first weekly premium, the company to pay the tax. The tax will not apply to any "fraternal beneficiary society, or order, or farmers, purely local co-operative company or association or employes' relief associations, operated on the lodge system or local co-operation plan, organized and conducted solely by the members for their exclusive benefit and not for profit." Purely co-operative or mutual fire insurance companies carried on by members solely for protection of their own property and not for profit will be exempt.

Theodore Bell of California called at the White House today to protest against a tax on domestic wines. He declared it would do great harm to the wine industry. A broker is exempt from the $50 tax if he has paid a banker's tax. The $100 tax on theatres, museums and concert halls in cities of 15,000 population includes moving picture shows.

The tobacco tax is to take effect November 1. It exempts all leaf tobacco dealers whose annual sales do not exceed 1,000 pounds.

REFRESHED BY REST.

Roosevelt Enters Upon Second Day of Speech-Making in the West.

KANSAS CITY, Sept. 21.—Refreshed by a good night's rest, Colonel Theodore Roosevelt today entered upon the second day of speech-making on his western tour. His first address of the day was in Kansas City, Mo., at noon. Tonight he will speak in Kansas City, Kansas. Colonel Roosevelt's voice is holding up well under the strain of the trip, although he has several times violated physicians' orders and made impromptu speeches.

TRANS-ATLANTIC LINERS IN.

Total Arrivals Actual and Prospective, 5,380 Persons.

NEW YORK, Sept. 21.—Three trans-Atlantic liners, carrying 4,273 passengers, arrived here today and three more, with 1,107 on board, were due late this afternoon, making the day's total arrivals, actual and prospective, 4,380 persons, the majority of whom are Americans.

The ships docking this morning were the New Amsterdam, from Rotterdam, with 1,767 passengers; the Cameronia, from Glasgow, with 1,32?, and the St. Paul, from Liverpool, with 1,154. Those expected this afternoon were the Zeeland, from Liverpool; Minnewaska, from London, and the Principello from Rotterdam.

! FIT GLASSES PERFECTLY! Don't

Overlook the importance of having Glasses or Spectacles that correctly fit the eyes—to be careless in this respect often brings on serious eye trouble.

Come here for any kind of Lens known to Science; I'll adjust the glasses perfectly to your eyes.

L. N. Vaughan, Optometrist 104 BROADWAY.

NOTICE!

This is the time to Spray Elm Trees for the Elm Leaf Beetle. All orders promptly attended to.

Oscar Schultz, 18 Broadway. Tel. 151.

NEW PERFECTION Wick Blue Flame Oil Cook-Stove

The stove for quick summer cooking and a cool kitchen. Fine for baking-day, ironing-day and wash-day. On or off, high or low as required. Clean and simple. Three sizes.

STANDARD OIL COMPANY (Incorporated)

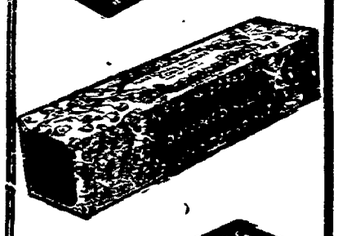

Uneeda Biscuit

Tempt the appetite, please the taste and nourish the body. Crisp, clean and fresh. 5 cents.

Baronet Biscuit

Round, thin, tender—with a delightful flavor—appropriate for luncheon, tea and dinner. 10 cents.

GRAHAM CRACKERS

Made of the finest ingredients. Baked to perfection. The national strength food. 10 cents.

Buy biscuit baked by NATIONAL BISCUIT COMPANY Always look for that Name.

Franklin and Indian Red Ash COALS.

Both stove and chestnut sizes. Try them and be convinced of their superiority.

PINNIGER & MANCHESTER CO., 341 THAMES STREET. Telephone 144.

Lynch Brothers, MACHINISTS, Kinsley's Wharf. Agents for **METZ** Cars. REPAIR PARTS ON HAND. ENGINE SUPPLIES. Tel. 962.

Newport Transfer Express Co.

Baggage and Freight.

Main Office, 320 Thames Street.

The only Express Company checking baggage from residence to destination. Consignments of freight solicited. Information in regard to baggage or freight cheerfully given.

Tel. 371 Call Us Up 739 1051 FRANK J. HUGHES General Manager

Branch offices. Stable. Marsh street.

J-M TRANSITE ASBESTOS SHINGLES

Fireproof! Weatherproof! Timeproof

The most permanent and economical type of roofing for all forms of slant and steep roof construction.

WM. H. CRAIG, Newport Agent, 8 TILLEY AVE. Tel. 1613.

THE NEWPORT JOURNAL AND WEEKLY NEWS.

NewspaperArchive.com

OUTINGS FOR VISITORS.

Well Known Unitarian Ministers to Attend Institute Opening This Evening.

The meetings of the Unitarian Ministers' Institute, which open at the Channing Memorial Church this evening, are expected to bring considerably more than 100 clergymen here for a shorter or longer stay, the sessions continuing until Thursday morning. The best known Unitarian ministers in New England and many who are prominent in other parts of the country will be in attendance.

The local committee has arranged two outings for the visitors, a walk on the Cliffs—Tuesday afternoon, under the direction of Mr. Walter A. Wright, ending at the Tolethorpe School at Bath road, where Miss Ethel Symes Nowell will serve tea, and an automobile drive Wednesday, which will be under the direction of Rev. William Safford Jones. Automobiles have been secured to carry the entire party and the drive will include Ocean avenue and the other principal points of interest about the city.

The institute will open this evening with a meeting in the church, at which there will be a welcome by President Southworth and an address on "Religion and Literature" by Professor Nathaniel Schmidt of Cornell University. Tuesday morning, the meeting being held in the Channing parlors, there will be papers or addresses by Rev. Joel H. Metcalf of Winchester, Mass., and Professor Francis A. Christie, D. D., of Meadville, Mass.

AN AFTERNOON WEDDING.

Miss Theresa L. Girr and William J. Bourne Married at St. Joseph's Rectory.

The wedding of Miss Theresa L. Girr, daughter of Mr. and Mrs. James A. Girr, to Mr. William J. Bourne took place at 3 o'clock this afternoon at St. Joseph's rectory, Rev. Edward A. Higney performing the marriage ceremony in the presence of members of the families of the bride and groom. The bride, who was attended by Miss Esther Tracy as bridesmaid, wore a silk flowered chiffon waist with a white serge skirt, and a black hat trimmed with aigrettes. She carried a white prayer book and wore a corsage bouquet of American Beauty roses. The bridesmaid wore a white silk waist and white serge skirt and a corsage bouquet of roses. The groom was attended by Mr. Townsend Fletcher.

A reception was held at the bride's home on Callendar avenue for the immediate members of the family, and Mr. and Mrs. Bourne left later in the afternoon for the White Mountains, where they will spend their honeymoon. The bride's going away suit was of blue serge with a black hat. On their return they will reside at 77 Division street.

The bride received many useful gifts, which were shown to a large circle of friends at her home. The gift of the bride to her bridesmaid was a pearl pin, and the groom presented his best man with a gold friendship pin.

A LIVELY TIME.

Varied Entertainment for the Enlisted Men Saturday and Sunday.

Saturday afternoon the usual delegation from the Training Station and the men from the Montana and the torpedo boats combined to make a lively time at the Army and Navy Young Men's Christian Association. A group of good singers from the various torpedo boats gathered around the piano and made merry for the greater part of the afternoon. The absence of Mr. E. W. Toll, who has recently left for employment in the Providence Young Men's Christian Association, was keenly felt. Mr. Toll's ability at the piano is great, and numerous were the inquiries for "the follow that tickles the ivories."

In the evening in the reading room a lecture on "Through the Prosperity States of America" was given. As usual, it was much enjoyed by the sailors.

Sunday morning at 9:15 the service at the Training Station was conducted by the Secretary, Mr. Andrews, who spoke.

In the afternoon, at 5:15, Captain Anderson, Adjutant Larkin, Ensign Becching and Captain Rutlan of the Salvation Army held a service in the lobby of the Association. Adjutant Larkin and Ensign Becching sang solos and Captain Anderson spoke to the men. After the service the men showed their appreciation by hearty cheers.

At 6:30 a party was formed and marched to the Second Baptist Church, where the women served supper to the men. During the social hour which followed there were short addresses by the assistant secretary, and some of the enlisted men sang solos and spoke. The women were formally thanked by one of the men in behalf of the rest, but no thanks were needed, as the men's appreciation showed in their faces. At 7:30 all attended the regular evening service at the church and heard a stirring sermon by Rev. Dr. McKeever.

After the services several men adjourned to the Salvation Army hall and listened to Captain Anderson. As the usual Sunday evening lecture at the building was omitted, Captain Anderson's talk constituted the close of an enjoyable Sunday for the men of the navy.

The Association regrets that it has not yet been able to maintain a sufficient supply of magazines for use at the naval hospital and at the Training Station. The coming of the Association secretary at the hospital is always looked forward to, as it means a change in the monotony of hospital life. While the Association is unable to send out for magazines, all contributions are greatly appreciated, not only by the Association but by the enlisted men themselves.

IN COMMISSION AGAIN.

Combination 1 Overhauled and Found to be in Good Condition.

Combination 1 is in commission again, having been taken apart by men from the Robinson works. Every part has been carefully gone over, and when it was found that all were in first class condition the machine was re-assembled and taken out for a practice spin this morning. Coming up Thames street about 10.30, the apparatus just crawled at times, as it could not call for the right of way. Everything was found to be in good condition and the apparatus was accordingly turned back to the city and at once put in commission again.

Steamer 1 is out of commission, as something has been found wrong with her interior arrangements. She was out of the engine house today, and on to the roadway of Mill street, while a machinist looked her over.

FUNERAL CEREMONIES.

Last Rites for James G. Albro and Charles A. Trager—Committal Services.

The funeral of James G. Albro took place this afternoon from the residence of his daughter, Mrs. George H. Kirby, on Pine street, Rev. Franklin G. McKeever D. D., pastor of the Second Baptist Church, conducting the service. The bearers were Sergeant William H. Wilcox and Patrolmen Charles S. Gregory, Isaac J. Barker, William C. Barker, William resenting the Newport Police Relief Fund Association, the deceased having been connected with the department for 30 years. The honorary bearers were the deacons of the Second Baptist Church, Mr. Albro having been the senior member of the board. Had he lived until today, the day of his funeral, he would have celebrated the sixtieth anniversary of his marriage.

At the funeral of Charles A. Trager, which was also held this afternoon, from his late residence on Annandale road, there was a large gathering, especially of the citizens of German descent. The service was conducted by Rev. Stanley C. Hughes rector of Trinity Church. The interment was in the Island Cemetery, the bearers being Joseph S. Anthony, Thomas F. Martin, Henry J. Hass and Paul Schoentzeler, personal friends of the deceased, and John P. Pinto and Fred Gurnett, representing Rhode Island Lodge of Odd Fellows, of which the deceased was a member. Rhode Island Lodge attended in a body and performed the burial ritual of the order at the grave.

The body of Mrs. Ida Louise (Copeland), wife of Mr. Samuel T. Hopkins, was brought here for burial Sunday afternoon after a funeral at her home in Fall River. A brief service was held in the Belmont Memorial Chapel, Rev. J. W. B. Day, pastor of the Unitarian Church, Fall River, officiating. The interment was in the Hopkins family plot in the Island cemetery, Rev. William Safford Jones, minister of Channing Memorial Church, assisting.

This afternoon the body of Mrs. Mary Ross Coe was brought here from New London and interred in the Adam S. Coe plot in the Island cemetery. It was met by a few friends, who accompanied it to the cemetery, where the committal service was conducted by a clergyman from New London.

KENNEY THE AQUIDNECK TENNIS CHAMPION.

At last the question of tennis and periority between Walter Cremin and James Kenney was decided at the Aquidneck courts Sunday, when Kenney, who is the Aquidneck team's captain, tok the championship from Cremin in straight sets, 6-2, 6-3. Kenney was at the top of his game and had no trouble in winning the final match of the second annual tournament.

LOCAL BRIEFS.

—Mrs. Barger Wallach has gone to New York.

—Mr. R. K. Cassatt has closed his cottage and returned to New York.

—Freighter Mohawk has arrived at the repair shops for an overhauling.

—Frederick H. Paine has sub-rented, for George F. Cozzens, the premises at 40 Everett street, to Mrs. John Mayer, for one year.

—Mrs. Charles H. Sherburne of Boston is guest of Mrs. J. C. Fairchild at "The Pine Lodge." Mrs. Fairchild gave an informal tea Sunday afternoon.

—The wandering committee on fire department is away again today, in Boston, and if it is hotter there than it is here no one would care to exchange places with them.

—The flags at Lawton-Warren Post and at the Soldiers & Sailors monument are at half-staff for the late Dr. Chappell, and that of Rhode Island Lodge for the late Charles A. Trager.

—The special mass for the late Pope, for the Queen's Daughters, was celebrated at St. Mary's Church this morning. The Queen's Daughters attended in a body and received Communion.

—Baron and Baroness Adolph D. Meyer, who have been at "The Pine Lodge," Catherine street, have gone to New York, where they have taken apartments at the Ritz Carlton for the winter.

—Chester P. Arnold and Harry Horgan left this morning for the Allen School, where they will begin their studies for the year. Arnold is expected to star on the football, basket ball and base ball teams.

—Interest in the Lawns' Club social at Realty hall this evening is such that a large crowd is expected to attend this first in a series of Monday night dances. The beach orchestra will render the music.

—This, being the first of the Jewish New Year, is one of the big feast days of the Jewish church and is accordingly observed by the Jews generally closing their places of business and attending services at the Touro synagogue.

—Sunday 92 barrels of cod were landed here. The Seaconnet River Oyster Company had 20 barrels of trap fish and the Fisheries Company shipped 50 barrels of pounded scup. There were several small arrivals of mackerel. Today the Fisheries is shipping 75 barrels of different kinds.

—Steam yachts Narada and Josephine arrived Sunday, and later sailed. The big schooner yacht Katoura, Mr. Robert E. Todd, arrived and sailed, carrying a balloonar as she worked her way out of the harbor. Steam yacht Wanderer, Mr. H. A. C. Taylor, has arrived, and with the Aloha and Adroit is in port.

—Though it was the twentieth of September, the crowd at the beach Sunday would remind one of a Sunday in August rather than the latter part of September. There was a good gathering looking on from the walk and many were in bathing. The water was fine, but there was a little chill in the air. It was great bathing weather for September 20.

—Mr. Silas H. Hazard, who has been visiting his daughter, Mrs. Curtis, in Providence, has returned to this city.

—A taxicab and a covered wagon in charge of Max Toll had an encounter Saturday afternoon about 5 o'clock on Thames street, near Extension. Both were on the same lack, but somehow there was a collision and the horse which Mr. Toll was driving was nearly sent through Mr. Cappuccilli's doorway, and a shaft broken. There was plenty of talk, but no decision as to who was to blame.

BIG BATCH OF BUSINESS.

After-Clap of a Scrap and Looting of a Tenement Considered by the Police.

The police had a big batch of business before the court at the station Sunday morning. The easiest case was that of a man charged with drunkenness, who was released, safe keeping covered his case. Another was fined $2 and costs, and not having it went to jail. A woman charged with using profane language pleaded not guilty and in default of bail went to jail.

There was an after-clap of a scrap last Wednesday on Mill street between two colored lads. A passer-by interfered to stop the row, which had reached a serious stage, and one of the lads hit him and was pushed away. The parents of this lad resented such action and the final result in the way of warrants was as follows: Douglas Gaines, one of the fighters, for revelling, pleaded guilty and was placed on probation; another, for assault on Howard Mathers, pleaded not guilty and furnished bail; Stephen Gaines, father of Douglas, for revelling, pleaded not guilty and furnished bail; Howard Mathers, for assault on Douglas Gaines, pleaded not guilty and gave bail. Thomas Lee, the other boy in the original scrap, was also charged with revelling and pleaded not guilty.

In consequence of many complaints about the stealing of growing fruit, the police rounded up four lads for stealing from the garden of A. C. James, that being where they were caught. The ages were 12, 9, 9 and 9, and they were placed on probation.

There was what may be a serious case for some, in the looting of a tenement at 48 Gould street. The man occupying the lower tenement at that number closed his house August 26, and when he returned September 18 found the place almost stripped of clothing, bed clothes, table linen, etc. About $200 worth of apparel and furnishings had been taken and the place looked a wreck. Inspector Tobin and Officer Palmer finally took in a lad living in the up-stairs tenement, who will not be 10 years old until December 21. He agreed that he did the breaking and entering and stealing. He said he made four trips, taking the material out in bags, and had sold it to junk men, receiving in all 40 cents for the material, which did not look like junk and some of which was found just as it had been folded in the bureaus or wherever it had been laid away. All junk dealers denied buying from the boy, but finally one acknowledged that he bought some stuff from this lad at the house, and also from his sister. Just what will be done is a question. The lad could be charged with a more serious offense, but it would be useless to try to hold him, and he was simply charged with larceny and placed on probation. There will be other developments in this case.

A boy 13 years old was found asleep at the Government Landing Sunday morning. He said he was afraid to go home, because he would receive a whipping, as he had not made enough money Saturday. There was nothing to show that the lad was telling the truth.

This morning one man for shooting craps paid $7.60 and one charged with profane cursing pleaded not guilty and went to jail.

NEW BUILDING PERMITS.

E. O. Riggs and William H. Harris, 6 Appleby street—Dwelling; cost $2,500.

A. Cascambas, Third street—Dwelling; cost $2,200.

Thomas F. Keeber, Waite's wharf—Garage; cost $1,000.

Lucy J. McLeod, Malbone road—Dwelling; cost $2,500.

C. L. Tallman, Bush street—Dwelling; cost $3,000.

Shanahan Estate, 104 Thames street—Addition; cost $100.

M. J. Bernier, Ayrault street—Addition; cost $125.

Mrs. Annie Burdick, 45 Pope street—Addition for bathroom; cost $250.

Frank Simmons, Cummings road—Toolhouse; cost $100.

Harry Sperling, 30 Edward street—Wagon shed; cost $100.

JAMESTOWN.

Delegates to Progressive Conventions—Flower and Vegetable Exhibits.

[Regular correspondence of the News.]

Saturday the caucus for the election of delegates to the Progressive conventions was held in the town hall. Chairman Carr called the meeting to order and Thomas C. Watson was made chairman of the meeting and Preston E. Peckham clerk. The delegates to the state convention elected were G. C. Carr and R. P. G. Hull, and C. D. Burrows and P. E. Peckham delegates to the Congressional convention. G. C. Carr was elected the town's member of the state central committee and the town's committee was empowered to fill vacancies.

The second annual display of flowers and vegetables by the schools was held Saturday afternoon, there being about 25 exhibitors. The committee having the school gardens in charge were much pleased with the interest shown and the good work of the children. The first prize for flowers for girls was won by Gertrude Gibson, first for vegetables for girls by Anna Boone, first for vegetables for boys by Ralph Hall and a special prize for flowers for boys by Palmer Gardner.

SALVATION ARMY VISITORS.

Three visiting officers from New York added much to the activity in Salvation Army circles Saturday and Sunday, taking an active part in the meetings of the two days after visiting the state institutions at Howard. Saturday evening the visiting officers—Captain T. Anderson, Adjutant L. Larkin and Brother Charles Seymour—spoke on Washington square. At the Sunday meeting seven soldiers, six senior and one junior, were enrolled in the local corps.

Captain Ada Rutlan is to leave for Ontario, Canada, to take care of her mother while her brother is going to war.

Colonel Adam Gifford, who is in command of the New England province, will be here Tuesday on an inspection tour.

Take a Peek at New Fall Boots For Women.

Smart shoes are imperative now, more than ever the close fitting gowns bring the feet so much more in evidence.

Any but the most correct and well fitting shoe injures the effect on your costume. Perfect fit is an easy matter here, the range of styles and sizes is so varied and complete.

Especially pleasing are two new Patent Colt, cloth top button boots, one with shaped heel and plain toe.

PRICES $3·50 to $4.00.

DOWNING'S, 191-3 Thames St.

AMUSEMENTS, LECTURES, ETC. AMUSEMENTS, LECTURES, ETC.

WHERE EVERYBODY GOES

OPERA HOUSE

Matinee Tomorrow at 2. Tonight 7:45

WALLIE BROOKS' 10 Rajah Girls

IN MUSICAL COMEDY WITH PRETTY GIRLS.

ADLON COMPANY JUGGLERS. | Pritzkow and Blanchard "A MIXED AFFAIR." | Kennedy & Farnsworth

BURR McINTOSH In Another FAMOUS PLAYER "In Mizzoura"

MATINEES 10c, 20c. EVENING 10c, 15c, 25c. Phone 754.

THE HOUSE ON THE SQUARE

NEWPORT BEACH.

TUESDAY, SEPT. 22,

OLD TIME DANCING.

WALTZ—TWO STEP—SCHOTTISCHE.

CONTEST OLD-TIME WALTZ $10 in Gold

CIRCLE DANCING.

Admission, Gentlemen 25c. Ladies 15c.

THURSDAY EVENING, SEPT. 24,

Dancing Contest—One Step. Winners of previous contests not eligible. Circle Dancing.

Admission, Gentlemen 25c. Ladies 15c.

NEWPORT BEACH.

SPECIAL For 4 Days.

CURED HAMS smoked in cloth bags, - - - 25c lb

VEAL CHOPS 28c lb

LAMB CHOPS 25c lb

Overstock on RUMP CORNED BEEF - - - 22c lb

H. F. ROONEY, 251 THAMES ST.

NEW FALL RUGS.

Beautiful patterns just out this season in Axminster.

Size 9x12, Price $22.50

Size 8³x10⁶ Price $22.00

No trouble to show you. We have sixty large size rugs on our rug track, first floor Come in today.

WALSH BROS., 220-222 THAMES ST.

AMUSEMENTS, LECTURES, ETC.

THE MME. RANKE RESERVISTS' BENEFIT RECITAL Of "Poetry, Story and Song"

In Aid of Families of French, German, Austrian, English, Belgian and Russian Soldiers, who have been called to support their flag.

BERKELEY HALL,

Kay Street and Cranston Avenue.

TUESDAY, SEPT. 22 at 4 o'CLOCK.

TICKETS $2.50.

Of Mme. Ranke, 30 High Street.

OCTOBER Columbia Records.

EMMY DESTINN

Sings the Chief Selection from Aida and Tosca.

A5587 $2.00 { Aida "Vissi d'arte e d'amore." Tosca "O Cielt Azzurri."

MORGAN KINGSTON

Of the Century Opera Co., sings—

A1575 $1.00 { Samson and Delilah "Israel Burst Your Bonds." Cavalleria Rusticana "Siciliana"

UNIVERSITY OF PENNSYLVANIA Quartet sings—

A1574 75c The Red and the Blue / Alma Mater

TWO HAWAIIAN MELODIES by Toots Paka Hawaiian Co.

A1571 75c Lia Ika Wai Maputna / Ka owe Ake Kai

NEW DANCE NUMBERS—

At the Ball, Congratulations, Beautiful Roses, One-Step Man, Society's Waltz Trot, Memphis Blues, Valse Classique, Gay Spirits, Lu Lu Fada, Half and Half.

Plummer's Music Store, Opp. Gov. Landing. Phone 756.

THE NEWPORT JOURNAL AND WEEKLY NEWS Is Especially Adapted for Mailing.

EMERGENCY REVENUE BILL BEFORE HOUSE.

War Tax Effective Upon Passage of the Measure.

Stamp Duty Provisions Not Operative Until November 1.

WASHINGTON, Sept. 21.—Introduction of the emergency revenue bill to raise $105,000,000 taxing beer, wines, gasoline, brokers, bankers, amusement proprietors and commercial instruments featured the program for today's session of the House. Democrats of the ways and means committee held a final meeting today as to the phraseology of the bill.

The war tax is effective upon passage of the bill, except that the stamp tax provisions will not become operative until November 1. The tax on telegraph and telephone message is one cent for such as those whose charge is 15 cents or more.

The bill, introduced as soon as the House met, places responsibility for collecting of telegraph and telephone taxes upon the companies through sworn returns to the collectors of internal revenue. In 1898 the public was required to affix a stamp to each telegram. All federal, state, county and town municipal bonds, debentures or certificates of indebtedness are exempt, as are stocks and bonds issued by co-operative building and loan associations that lion only to their stockholders.

In taxing life insurance policies eight cents for each $100,000 provides that on policies issued on the industrial or weekly payment plan the tax will be 40 per cent of the first weekly premium, the company to pay the tax. The tax will not apply to any "fraternal beneficiary society, or order, or farmers, purely local co-operative company or association or employes' relief associations, operated on the lodge system or local co-operation plan, organized and conducted solely by the members for their exclusive benefit and not for profit." Purely co-operative or mutual fire insurance companies carried on by members solely for protection of their own property and not for profit will be exempt.

Theodore Bell of California called at the White House today to protest against a tax on domestic wines. He declared it would do great harm to the wine industry. A broker is exempt from the $50 tax if he has paid a banker's tax. The $100 tax on theatres, museums and concert halls in cities of 15,000 population includes moving picture shows.

The tobacco tax is to take effect November 1. It exempts all leaf tobacco dealers whose annual sales do not exceed 1,000 pounds.

REFRESHED BY REST.

Roosevelt Enters Upon Second Day of Speech-Making in the West.

KANSAS CITY, Sept. 21.—Refreshed by a good night's rest, Colonel Theodore Roosevelt today entered upon the second day of speech-making on his western tour. His first address of the day was in Kansas City, Mo., at noon. Tonight he will speak in Kansas City, Kansas. Colonel Roosevelt's voice is holding up well under the strain of the trip, although he has several times violated physicians' orders and made impromptu speeches.

TRANS-ATLANTIC LINERS IN.

Total Arrivals Actual and Prospective, 5,380 Persons.

NEW YORK, Sept. 21.—Three trans-Atlantic liners, carrying 4,273 passengers, arrived here today and three more, with 1,107 on board, were due late this afternoon, making the day's total arrivals, actual and prospective, 4,380 persons, the majority of whom are Americans.

The ships docking this morning were the Nieuw Amsterdam, from Rotterdam, with 1,767 passengers; the Cameronia, from Glasgow, with 1,329, and the St. Paul, from Liverpool, with 1,151. Those expected this afternoon, were the Zeeland, from Liverpool; Minnewaska, from London, and the Principello from Rotterdam.

I FIT GLASSES PERFECTLY! Don't

Overlook the importance of having Glasses or Spectacles that correctly fit the eyes—to be careless in this respect often brings on serious eye trouble.

Come here for any kind of Lens known to Science; I'll adjust the glasses perfectly to your eyes.

L. N. Vaughan, Optometrist 104 BROADWAY.

NOTICE!

This is the time to Spray Elm Trees for the Elm Leaf Beetle. All orders promptly attended to.

Oscar Schultz, 13 Broadway, Tel. 151.

NEW PERFECTION

Wick Blue Flame Oil Cook-Stove

The stove for quick summer cooking and a cool kitchen. Fine for baking-day, ironing-day and wash-day. On or off, high or low as required. Clean and simple. Three sizes.

STANDARD OIL COMPANY (Incorporated)

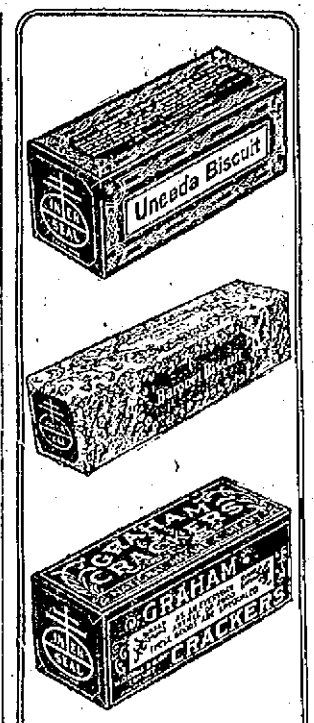

Uneeda Biscuit

Tempt the appetite, please the taste and nourish the body. Crisp, clean and fresh. 5 cents.

Baronet Biscuit

Round, thin, tender—with a delightful flavor—appropriate for luncheon, tea and dinner. 10 cents.

GRAHAM CRACKERS

Made of the finest ingredients. Baked to perfection. The national strength food. 10 cents.

Buy biscuit baked by NATIONAL BISCUIT COMPANY

Always look for that Name.

Franklin and Indian Red Ash COALS.

Both stove and chestnut sizes. Try them and be convinced of their superiority.

PINNIGER & MANCHESTER CO., 341 THAMES STREET.

Telephone 144.

Lynch Brothers,

MACHINISTS, Kinsley's Wharf. Agents for METZ Cars. REPAIR PARTS ON HAND. ENGINE SUPPLIES.

Tel. 998.

Newport Transfer Express Co.

Baggage and Freight.

Main Office, 320 Thames Street.

The only Express Company checking baggage from residence to destination. Consignments of freight solicited. Information in regard to baggage or freight cheerfully given.

Tel. 371 Call Us Up

739 2051 FRANK J. HUGHES General Manager

Branch offices Stable, Marsh street.

J-M TRANSITE ASBESTOS SHINGLES

Fireproof! Weatherproof! Timeproof

The most permanent and economical type of roofing for all forms of slant and steep roof construction.

WM. H. CRAIG, Newport Agent, 8 TILLEY AVE. Tel. 1613.

THE NEWPORT JOURNAL AND WEEKLY NEWS.

PORTSMOUTH.

Funeral Service for Mrs. William H. Faulkner Who Died in Pottersville.

[Regular correspondence of the News.]

A funeral service for Mrs. William H. Faulkner, who died in Pottersville, R. I., was held at the Portsmouth cemetery Sunday afternoon, conducted by Rev. John Wadsworth, pastor of the Methodist Episcopal Church. The bearers were George Davol, Carl Davol, Edward Boyd and Lincoln Wordell, all of Fall River. There were a number of floral offerings, among which were a wreath of roses, asters and calyx leaves, a pillow of roses, asters and ferns with "Wife" inscribed thereon, a floral basket marked "Grandma" and other bouquets of white and purple asters and white pinks. Among those present from out of town were Mr. and Mrs. George Davol and family and Mr. Walter I. Faulkner of Fall River, and Mr. Charles Chase and his son Frank from Newport.

The St. Paul's Church pulpit was supplied Sunday morning by Mr. Charles Ricker of Providence. At the 4 o'clock service Rev. John Cornell spoke to the children and the music was furnished by the vested choir, conducted by Miss Ferrin of Newport. Mr. Ricker was entertained Sunday by Mrs. William B. Clarke.

Miss Maude Ranlett of Haverhill, Mass., who has been spending the past two weeks with her aunt, Mrs M A. Steele, entertained two tables at whist Saturday evening. Ice cream and cake were served. It was a farewell party, as Miss Ranlett returned to her home Sunday afternoon.

Mr. William M. Hughes met with a painful accident last week while fishing on the rocks at his camp at Sachuest. He slipped and fell, his face striking the rocks, cutting a gash in his lip which necessitated the taking of six stitches. Mrs. Hughes is visiting in Maine.

Mrs. Sarah C. Babcock of Wakefield is visiting her brother, Mr. Benjamin Tallman, and wife, on Turnpike avenue.

Mr. Earl H. Peckham of Providence was in town Saturday, calling on relatives and friends.

Mrs. John R Manchester was taken suddenly ill Sunday morning and at last reports had not shown much improvement.

Miss Carolyn D. Anthony, who has been away for the past three weeks, returned home Thursday.

FINE TENNIS.

Williams and Harte Win Intercollegiate Championship in Doubles.

R Norris Williams, 2d, and Richard Harte of Harvard Saturday won the intercollegiate lawn tennis championship in doubles on the courts of the Merion Cricket Club at Haverford, Pa., defeating George M. Church and A. M. Kidder of Princeton. The scores were 6-2, 6-2, 7-5.

Concentrating their attack on Kidder, the Crimson pair gave a fine exhibition of tennis and were never in danger. Williams was in much better form than Friday, when he lost the college title to Church. Ably backed by Harte, the national champion fairly scintillated at times. His judgment and placing were almost faultless. Church appeared tired after his efforts of yesterday. Kidder was weak, winning only one on his own service out of seven attempts.

MODERN WARFARE.

Civilization Elaborates Hospitals and Invents Instruments of Slaughter.

[New York Tribune.]

It is a losing race which medical science and "humane" principles of warfare make against military science. There is real comedy in the contest, which a visitor from another planet might appreciate. With one hand civilization elaborates hospitals and incases its bullets with steel jackets to lessen wounds, and with the other it invents new and cunning instruments of wholesale slaughter that would make a savage shudder.

The two tendencies are plain in the reports from the French battlefields. Both the advance of the Germans and their retreat have been largely artillery duels. At the high tide of German success there came several days of rifle attack and old hand-to-hand bayonet fighting. Then the numbers of slightly wounded became tremendous. But before and after the fight was largely one of shrapnel and machine guns, which slaughter and rip and tear and destroy beyond the possibility of repair.

The current Lancet gives an interesting review of rifle bullet wounds in the Boer war. The cases read like miracles. One patient was wounded while lying down taking aim. The bullet entered above the left collarbone and left inside the left knee. No serious damage was done and recovery was complete, although the bullet must have passed through diaphragm, liver and kidney. Recovery was complete in three weeks. The impact of the modern rifle bullet is terrific and the initial shock great. Men have been thrown from the saddle and reported that they felt as if they had been hit by a crowbar. But the small wounds are normally clean cut and easily repaired by nature if no vital organ is destroyed.

A very different story must be told of the injuries from shrapnel and quick firers. There the militarists have run far ahead of medical aid and Hague regulations, as the returns from the battlefields are likely to prove with appalling force.

A BLOW AT "PATENT" MEDICINES.

[St. Paul Dispatch.]

For years magazines and uplift clubs have conducted warfare against so-called patent medicines" with little appreciable result. Now, without much ostentation the United States commissioner of internal revenue at Washington has thrown consternation into the ranks of the patent healers who laughed at the efforts of the reformers. The revenue office simply decided to impose the special government tax on alcoholic beverages upon all patent medicines containing so much alcohol and so little medicinal value as to be really substitutes for whisky. A list of all the "medicines" in this category was published so that everybody might know.

This simple little expedient promises to accomplish what years of hysterical agitation failed to do. It shows that in every thing there is more than one way of skinning a cat."

ALL KINDS OF BASE BALL.

[Continued from Second Page.]

fanned, but Bull shot a safe one to right, on which Tubley scored. Two singles, two stolen bases, and a sacrifice fly allowed Whitemore to score a run for the Montana in the seventh. The Newports filled the bases with two down in the eight, but did not score.

The game appeared won, and the crowd began to leave the field, in the ninth. Burland, batting for Whitemore, was passed on four pitched balls, and Wiggins shot a single to left, putting two men on, with none down. Ney railied long enough to fan Donovan, but Burland and Wiggins worked the double steal on Gibson. Argue then rolled one to Martland on first, and his wild throw home let in both Burland and Wiggins, Argue going to second. A single by Strand then scored Argue, making the score 4-2. A short rally by the Newports in their half did not produce any runs.

The score:

Montana

	a.b.	r.	h.	p.o.	a.	e.
Moser, s.s.	4	0	1	3	1	0
Letch, 2b	4	0	0	2	1	0
Bennett, p.	4	0	0	1	3	0
Whitemore, l.f.	3	1	1	0	0	0
*Burland	0	1	0	0	0	0
Wiggins, c.	4	1	2	8	1	0
Donovan, c.f.	4	0	1	3	0	1
Argue, 1b.	3	1	0	8	0	0
Strand, r.f.	4	0	2	1	0	0
Zeltman, 3b.	4	0	1	1	2	1
	34	4	7	27	8	2

Newports

Sheehan, c.f.	4	0	0	1	0	0
Bull, l.f.	4	0	1	1	0	1
O'Connell, s.s.	3	0	0	5	5	0
Gibson, c.	3	0	0	4	0	0
Martland, 1b.	4	0	0	9	0	2
Gillis, r.f.	3	0	0	5	1	0
Weaver, 3b.	2	1	0	1	4	0
xReynolds	1	0	1	0	0	0
Ney, p.	4	0	1	0	3	0
Tubley, 2b.	3	1	1	1	1	1
	31	2	4	27	14	4

* Batted for Whitemore in ninth inning.

x Batted for Weaver in ninth inning.

Innings	1	2	3	4	5	6	7	8	9	
Montana	0	0	0	0	0	0	1	0	3	—4
Newports	0	0	0	0	0	2	0	0	0	—2

Two-base hit—Tubley. Sacrifice fly—Argue. Stolen bases—Bull 2, Gillis, Weaver, Moser, Whitemore, Burland, Wiggins, Donovan, Zeltman. Double plays—Ney-O'Connell-Martland; Weaver-O'Connell-Martland; Bennett-Argue. Struck out—By Bennett 8, by Ney 3. Bases on balls—Off Bennett 3, off Ney 2. Wild pitch—Ney. Passed ball—Wiggins 1. Umpire—Mr. J. F. Sullivan. Time—1.36.

AMERICANS FOR ALLIES.

The Great Majority Cannot Wish Germany to be Triumphant.

[Charleston News and Courier.]

This country has nothing to fear from British imperialism. It has nothing to fear from Russia, nothing to fear from France. It would have abundant reason to fear a Germany which had triumphed over all of Europe, a Germany more militant and more militaristic than ever, a Germany more thoroughly convinced than ever that she could defeat any and all nations, a Germany which had possessed herself of British and French colonies, a Germany hungry for more colonies in every quarter of the globe. There would be nobody but ourselves left to prevent her from colonizing when and where she might choose, and it is idle to suppose that she would brook our interference. South America would be a fallow field for her. If Germany emerges from this war the dominant military power of the world, the day is not far off when we shall either have to abandon the Monroe Doctrine or fight. And it would be a fight in which the odds would be against us.

That is undoubtedly one reason—though it is far from being the only reason—why the mass of American sentiment is with the allies. We must take thought of our own safety, our own peace. Americans do not wish to deprive Germany of her rightful "place in the sun." We do not hope for her destruction. We pray that her splendid civilization which has given so much to mankind may not be destroyed; and for her people we have no other wish than that they may enjoy the fullest happiness and the most bounteous prosperity. But we cannot help believing that a Germany triumphant in this war would be a menace to America; and for that reason, if no other, the great majority of us cannot wish Germany success in the desperate adventure upon which she is now embarked.

TWO DAYS' BASE BALL.

National League

At Boston—Boston 9, Pittsburgh 3.
At New York—New York 5, Chicago 4.
At Brooklyn—Brooklyn 6, Cincinnati 0; Brooklyn 8, Cincinnati 6.
At Philadelphia—Philadelphia 7, St. Louis 0; Philadelphia 7, St Louis 6.

American League

At Cleveland—Cleveland 5, Boston 1.
At Chicago—New York 4, Chicago 1.
At Detroit—Detroit 4, Philadelphia 2.
At St. Louis—Washington 4, St. Louis 1; St. Louis 3, Washington 2.

At Detroit—Boston 10, Detroit 3; Boston 7, Detroit 2.
At St. Louis—St. Louis 3, New York 2.
At Cleveland—Philadelphia 4, Cleveland 1.
At Chicago—Washington 3, Chicago 1; Chicago 6, Washington 3.

Federal League

At Baltimore—Chicago 7, Baltimore 6.
At Pittsburgh—Pittsburgh 10, St. Louis 3.
At Brooklyn—Brooklyn 6, Kansas City 2; Brooklyn 12, Kansas City 6.
At Buffalo—Buffalo 4, Indianapolis 2.
At Buffalo—Indianapolis 3, Buffalo 2.

International League

At Providence—Providences 2, Baltimore 1.
At Jersey City—Newark 4, Jersey City 3; Newark 6, Jersey City 1.
At Montreal—Montreal 8 Rochester 2.
At Toronto—Toronto 6, Buffalo 2.

At Providence (Rocky Point)—Providence 12, Jersey City 4.
At Newark—Newark 14, Baltimore 8; Newark 6, Baltimore 0.
At Montreal—Montreal 7, Toronto 2, Montreal 7, Toronto 7 (7 innings, called by agreement).

ESTABLISHED 1848. INCORPORATED 1898.

WELL, HERE WE ARE AGAIN!

Ready To Supply You With Good, Clean Coal During Another Winter.

Never before has our plant been in such complete shape to handle our trade. In the first place, we have been able to secure several thousand tons of Scranton Coal, the best coal mined for domestic use; secondly, our Separator Plant is now a veteran in the business of producing clean coal; and thirdly, our delivery service, consisting of auto-trucks and teams, is in the hands of experienced men who have been with us a number of years.

WE OFFER YOU

Two thousand [2,000] pounds of good clean coal to the ton—not at a cut price—but a price satisfactory to you, and which will accrue us a fair margin of profit.

TRY OUR COAL THIS FALL.

Order a sample ton now, and receive, free, one of those patent stove shovels; there are still a few hundred left.

WE WANT A SHARE OF YOUR TRADE THIS SEASON.

Let us convince you that we are worthy of it, by ordering your coal from us now, and then you will have an opportunity to burn good coal all winter.

NEWPORT COAL COMPANY,

311 THAMES STREET. OPPOSITE POST OFFICE.

Price of Coke

Prepared, delivered,

36 bushels $4.50
18 bushels 2.25

Common, delivered,

36 bushels $3.50
18 bushels 1.75

Price at Works,

Prepared .. 11c a bushel
Common .... 9c a bushel

NEWPORT GAS LIGHT CO.

ELECTRIC BREEZES

G. E.

ELECTRIC FANS

make the breeze.

Keep people cool at all hours of the day for less than a cent an hour.

BAY STATE STREET RAILWAY CO.
Illuminating Dept.
449-455 THAMES ST.
Tel. 28.

HUDSON RIVER Blue Crush Stone —AND— Path Dressing.

ALL SIZES.
DELIVERED PROMPTLY AT REASONABLE RATES.

J. P. SULLIVAN,
LEE'S WHARF TEL. 613,
CANNON ST. TEL. 1431.

JAMES M. MEIKLE,
CONTRACTOR.
Mason, Plastering, Tile Work, Brick Work, Cement.
44 Morton Ave. Phone 1113.

THE NEWPORT JOURNAL AND WEEKLY NEWS.

COMPLIMENTARY COMMENT.

The Musical Courier, the foremost musical journal of America, speaks of HANS SCHNEIDER'S IDEAS OF TEACHING as expressed by him at the Saratoga Convention of the N. Y. Music Teachers' Association as follows:

"The next paper, by Mr. Schneider, was of great value, particularly from the practical standpoint. Mr. Schneider showed the value to the teacher of a clear understanding of the mental and physical processes, the importance in technical development of following the line of least resistance. He called attention to the fact that the co-ordinated compensating muscular efforts are the EASIEST AND MOST NATURAL FOR A CHILD TO LEARN while the average teacher expects the young mind to make the most difficult, isolated motions first, instead of gradually leading up to them."

TEACHERS' NORMAL COURSE
Applications received in person Wednesdays or by appointment other days.

Hans Schneider Piano School
BUTLER EXCHANGE, Providence.

HAVE YOU AN

88 NOTE Player Piano?

Have just received

600 ROLLS

Of the latest selections including the latest Hand Played Dance Rolls.
Rolls will be sold at SPECIAL PRICES, with privilege of LIBRARY EXCHANGE. Catalogues of rolls mailed on request. BARGAINS in PLAYER and UPRIGHT PIANOS that have been rented.

W. J. FITTON,
109 TOURO STREET.
2-4 P. M. open. 7-8:30 P. M.

PICTURES REFRAMED
Old Frames Regilded.
Fine Imported Prints
WISEMAN,
118 BELLEVUE AVENUE.

The Public School Teachers' Retirement Fund.

(Legal Title) Incorporated May 6, 1908.

PURPOSE: To pay to teachers who have taught not less than 30 years an annuity equal to one-half the amount of salary received at time of retirement, to a limit of $600.

SOURCES: From teachers who must pay one per cent of their salaries to a limit of twelve dollars per year; from bequests and gifts, and from entertainments

CONDITIONS: Because the fund amounts to only $24,999.16 the nine annuitants are receiving one-quarter instead of one-half of their annuities.

NEED: Besides the nine annuitants, seven teachers have taught thirty years and can retire if they wish.

Trustees. Three members of the school committee, superintendent of schools, three teachers. The city treasurer is treasurer of the fund.

FORM OF BEQUEST. I give and bequeath to The Public School Teachers' Retirement Fund of Newport, Rhode Island, the sum of ——— to be applied to the uses of the fund.

SUBSCRIBERS OF THE DAILY NEWS WHO DO NOT RECEIVE THEIR PAPERS REGULARLY AND IN GOOD CONDITION SHOULD MAKE COMPLAINT AT THE OFFICE.

INSTRUCTION.

DANCING CLASSES
Will re-open in Odd Fellows Hall MONDAY, SEPT. 28.
Mr. and Mrs. John Dugan.

ARCHIE MacDONALD,
Organist of St. Joseph's Church.
JOSEPHINE MacDONALD, Assistant.
37 Everett St. Tel. 1750.
Piano Technic. Vocal Culture.

The Berkeley School
FOR GIRLS.
Cor. Kay St. and Cranston Av.
(Formerly residence of Judge Clinton Gray).
COLLEGE PREPARATORY and FINISHING COURSES.
Music, Art and Languages especially emphasized
Montessori Class for children.
Fall term begins October 7th for Boarding and Day pupils.
Circulars sent upon request. Tel 20.

TOLETHORPE
On-the-Cliffs.
Home and Day School for Girls.
Fall term begins Oct. 1.
Miss S. Alice Browne, A. B., Miss Simes-Newell, } Principals.
Circulars upon request.

Violin Instruction
GIVEN BY
MISS DOROTHY ROONEY
7 MT. VERNON ST.
Phone 1506.

PROF. G. M. de CALMOUTIER,
Teacher of Parisian French.
Theory of Music.
Musical Dictation.
Address 38 Catherine street.

MISS SAYER'S SCHOOL,
3 Whitfield Court.
The school will begin its twenty-fourth year on September 17th. Girls of all ages and boys under high school grades received.

Mrs. T. W. Freeborne,
228 SPRING STREET.
TEACHER OF PIANO.
Telephone 1537.

Ideal for a Home.

The block of land on Broadway and Bedlow avenue, known as the "Civic League Lot," has been divided into house lots and is offered for sale at very low prices.

Land is all graded, high and dry, insuring dry cellars. Splendid views. Right on the car line. All purchasers are protected by reasonable restriction. A great place to live. Can't be beat.

For details and prices apply to

R. W. CURRY,
41 Chapel Street.

REAL ESTATE AND INSURANCE.

FOR SALE.

EXCEPTIONALLY BEAUTIFUL GROUNDS

To be SOLD in house lots, location not far from business district.

Modern dwelling near Rhode Island avenue—a bargain.

Three modern cottages on Friendship street.

Modern cottage on Broadway, to be sold at once—party leaving town.

Clarence A. Hammett Company,
REAL ESTATE AND INSURANCE,
Phone 469. 323 Thames Street.

WANTED.
Moderate Price Farm.
(Send us all particulars.)
DEBLOIS & ELDRIDGE,
152 BELLEVUE AVENUE.

Automobile Insurance,
FIRE,
LIABILITY,
COLLISION.
PROPERTY DAMAGE,
Andrews & Weaver,
37 BELLEVUE AVENUE.

RHUDDLANS
ON-THE-CLIFF.
Owing to the recall of a member of the German embassy, and a change in orders of a naval officer of the U. S. A., two cottages can be sublet for the balance of the season.
These cottages have furnaces and an open fireplace in the drawing room and are comfortable late in the fall.
Apply to owner on the premises or to any real estate broker.

C. E. Weeden,
Real Estate and Furnished Cottages
JAMESTOWN, R. I.

Look for the White Cottages.
RHUDDLANS
ON-THE-CLIFF.
Foot of Sea View avenue, 1 block from Bath road, 1 block from Easton's each. Ten rooms, completely furnished
For terms apply to any real estate broker or on the premises.

THE NEWPORT JOURNAL AND WEEKLY NEWS.
is Especially Adapted for Mailing.

REAL ESTATE AND INSURANCE.

ATTRACTIVE VILLAS AND COTTAGES FOR SALE.
Also Farms and Country Places on the Island.
Insurance in strongest Companies.
Rentals for season of 1915.
FREDERICK H. PAINE,
Bellevue Avenue and Catherine Street

FOR SALE
The most desirable building lots on Broadway. This property has never before been offered for sale.
NO TELEPHONE INQUIRIES.
J. B. Parsonage & Son
10 Franklin Street.
"The Agency of Perfect Service."

UNFURNISHED HOUSES FOR RENT.
1 at $800 yearly.
2 at $400 yearly.
1 at $350 yearly.
1 at $240 yearly.
C. H. WRIGHTINGTON,
30 Bellevue Avenue.

Tell us what you want in REAL ESTATE or any kind of INSURANCE
And see what we can do for you.
We would be glad to try
WM. E. BRIGHTMAN,
164 BELLEVUE AVENUE.
Telephone No. 5.

FOR RENT.
Tenement, near Postoffice, 6 rooms; all improvements.
Tenement of 5 rooms, furnished for light housekeeping.

FOR SALE.
Four-tenement house, near Post office.
Cottage on Friendship street to be sold reasonable. Good location, modern improvements.
WM. LOFTUS, 234 Spring St.

BUILDING LOTS
On upper harbor, Bay side avenue, Sycamore and Second streets.
EDWARD L. SPENCE
REALTY BUILDING.

PORTSMOUTH.

Funeral Service for Mrs. William H. Faulkner Who Died in Pottersville.

[Regular correspondence of the News.]

A funeral service for Mrs. William H. Faulkner, who died in Pottersville, R. I., was held at the Portsmouth cemetery Sunday afternoon, conducted by Rev. John Wadsworth, pastor of the Methodist Episcopal Church. The bearers were George Davol, Carl Davol, Edward Hoyd and Lincoln Wordell, all of Fall River. There were a number of floral offerings, among which were a wreath of roses, asters and calyx leaves; a pillow of roses, asters and ferns with "Wife" inscribed thereon, a floral basket marked "Grandma" and other bouquets of white and purple asters and white pinks. Among those present from out of town were Mr. and Mrs. George Davol and family and Mr. Walter I. Faulkner of Fall River, and Mr. Charles Chase and his son Frank from Newport.

The St. Paul's Church pulpit was supplied Sunday morning by Mr. Charles Ricker of Providence. At the 4 o'clock service Rev. John Cornell spoke to the children and the music was furnished by the vested choir, conducted by Miss Ferrin of Newport. Mr. Ricker was entertained Sunday by Mrs. William H. Clarke.

Miss Maude Hanlett of Haverhill, Mass., who has been spending the past two weeks with her aunt, Mrs. M. A. Steele, entertained two tables at whist Saturday evening. Ice cream and cake were served. It was a farewell party, as Miss Hanlett returned to her home Sunday afternoon.

Mr. William M. Hughes met with a painful accident last week while fishing on the rocks at his camp at Sachuest. He slipped and fell, his face striking the rocks, cutting a gash in his lip which necessitated the taking of six stitches. Mrs. Hughes is visiting in Maine.

Mrs. Sarah C. Babcock of Wakefield is visiting her brother, Mr. Benjamin Tallman, and wife, on Turnpike avenue.

Mr. Earl H. Peckham of Providence was in town Saturday, calling on relatives and friends.

Mrs. John R Manchester was taken suddenly ill Sunday morning and at last reports had not shown much improvement.

Miss Carolyn D. Anthony, who has been away for the past three weeks, returned home Thursday.

FINE TENNIS.

Williams and Harte Win Intercollegiate Championship in Doubles.

R. Norris Williams, 2d, and Richard Harte of Harvard Saturday won the intercollegiate lawn tennis championship in doubles on the courts of the Merion Cricket Club at Haverford, Pa., defeating George M. Church and A. M. Kidder of Princeton. The scores were 6-2, 6-2, 7-5.

Concentrating their attack on Kidder, the Crimson pair gave a fine exhibition of tennis and were never in danger. Williams was in much better form than Friday, when he lost the college title to Church. Ably backed by Harte, the national champion fairly scintillated at times. His judgment and placing were almost faultless. Church appeared tired after his efforts of yesterday. Kidder was weak, winning only one on his own service out of seven attempts.

MODERN WARFARE.

Civilization Elaborates Hospitals and Invents Instruments of Slaughter.

[New York Tribune.]

It is a losing race which medical science and "humane" principles of warfare make against military science. There is real comedy in the contest, which a visitor from another planet might appreciate. With one hand civilization elaborates hospitals and incases its bullets with steel jackets to lessen wounds, and with the other it invents new and cunning instruments of wholesale slaughter that would make a savage shudder.

The two tendencies are plain in the reports from the French battlefields. Both the advance of the Germans and their retreat have been largely artillery ducls. At the high tide of German success there came several days of rifle attack and old, hand-to-hand bayonet fighting. Then the numbers of slightly wounded became tremendous. But before and after the fight was largely one of shrapnel and machine guns, which slaughter and rip and tear and destroy beyond the possibility of repair.

The current Lancet gives an interesting review of rifle bullet wounds in the Boer war. The cases read like miracles. One patient was wounded while lying down taking aim. The bullet entered above the left collar-bone and left inside the left knee. No serious damage was done and recovery was complete, although the bullet must have passed through diaphragm, liver and kidney. Recovery was complete in three weeks. The impact of the modern rifle bullet is terrific and the initial shock great. Men have been thrown from the saddle and reported that they felt as if they had been hit by a crowbar. But the small wounds are normally clean cut and easily repaired by nature if no vital organ is destroyed.

A very different story must be told of the injuries from shrapnel and quick firers. There the militarists have run far ahead of medical aid and Hague regulations, as the returns from the battlefields are likely to prove with appalling force.

A BLOW AT "PATENT" MEDICINES.

[St. Paul Dispatch.]

For years magazines and uplift clubs have conducted warfare against so-called "patent medicines" with little appreciable result. Now, without much ostentation the United States commissioner of internal revenue at Washington has thrown consternation into the ranks of the patent healers who laughed at the efforts of the reformers. The revenue office simply decided to impose the special government tax on alcoholic beverages upon all patent medicines containing so much alcohol and so little medicinal value as to be really substitutes for whisky. A list of all the "medicines" in this category was published so that everybody might know.

This simple little expedient promises to accomplish what years of hysterical agitation failed to do. It shows that in everything "there is more than one way of skinning a cat."

ALL KINDS OF BASE BALL.

[Continued from Second Page.]

fanned, but Bull shot a safe one to right, on which Tubley scored. Two singles, two stolen bases, and a sacrifice fly allowed Whitemore to score a run for the Montana in the seventh. The Newports filled the bases with two down in the eight, but did not score.

The game appeared won, and the crowd began to leave the field, in the ninth. Burland, batting for Whitemore, was passed on four pitched balls, and Wiggins shot a single to left, putting two men on, with none down. Ney rallied long enough to fan Donovan, but Burland and Wiggins worked the double steal on Gibson. Argue then rolled one to Martland on first, and his wild throw home let in both Burland and Wiggins, Argue going to second. A single by Strand then scored Argue, making the score 4-2. A short rally by the Newports in their half did not produce any runs.

The score:

Montana	a.b.	r.	h.	p.o.	a.	e.
Moser, s.s.	4	0	1	3	1	0
Letch, 2b	4	0	0	2	1	0
Bennett, p.	4	0	0	1	3	0
Whitemore, l.f.	3	1	1	0	0	0
*Burland	0	1	0	0	0	0
Wiggins, c.	4	1	1	3	1	0
Donovan, c.f.	4	0	1	3	0	1
Argue, 1b.	3	1	0	8	0	0
Strand, r.f.	4	0	3	1	0	0
Zeitman, 3b.	4	0	1	1	2	1
	34	4	7	27	8	2

Newports	a.b.	r.	h.	p.o.	a.	e.
Sheehan, c.f.	4	0	0	1	0	0
Bull, l.f.	4	0	1	1	0	1
O'Connell, s.s.	3	0	0	5	5	0
Gibson, c.	3	0	0	4	0	0
Martland, 1b.	4	0	0	9	0	2
Gillis, r.f.	3	0	0	5	1	0
Weaver, 3b.	3	1	0	1	4	0
xReynolds	1	0	1	0	0	0
Ney, p.	4	0	1	0	3	0
Tubley, 2b.	3	1	1	1	1	1
	31	2	4	27	14	4

* Batted for Whitemore in ninth inning.

x Batted for Weaver in ninth inning.

Innings	1	2	3	4	5	6	7	8	9
Montana	0	0	0	0	0	0	1	0	3—4
Newports	0	0	0	0	0	2	0	0	0—2

Two-base hit—Tubley. Sacrifice fly—Argue. Stolen bases—Bull 2, Gillis, Weaver, Moser, Whitemore, Burland, Wiggins, Donovan, Zeitman. Double plays—Ney-O'Connell-Martland; Weaver-O'Connell-Martland; Bennett-Argue. Struck out—By Bennett 8, by Ney 3. Bases on balls—Off Bennett 3, off Ney 2. Wild pitch—Ney. Passed ball—Wiggins 1. Umpire—Mr. J. F. Sullivan. Time—1.36.

AMERICANS FOR ALLIES.

The Great Majority Cannot Wish Germany to be Triumphant.

[Charleston News and Courier.]

This country has nothing to fear from British imperialism. It has nothing to fear from Russia, nothing to fear from France. It would have abundant reason to fear a Germany which had triumphed over all of Europe, a Germany more militant and more militaristic than ever, a Germany more thoroughly convinced than ever that she could defeat any coalition against her, a Germany which had possessed herself of British and French colonies, a Germany hungry for more colonies in every quarter of the globe. There would be nobody but ourselves left to prevent her from colonizing when and where she might choose, and it is idle to suppose that she would brook our interference. South America would be a fallow field for her. If Germany emerges from this war the dominant military power of the world, the day is not far off when we shall either have to abandon the Monroe Doctrine or fight. And it would be a fight in which the odds would be against us.

That is undoubtedly one reason—though it is far from being the only reason—why the mass of American sentiment is with the allies. We must take thought of our own safety, our own peace. Americans do not wish to deprive Germany of her rightful "place in the sun." We do not hope for her destruction. We pray that her splendid civilization which has given so much to mankind may not be destroyed; and for her people we have no other wish than that they may enjoy the fullest happiness and the most bounteous prosperity. But we cannot help believing that a Germany triumphant in this war would be a menace to America, and for that reason, if no other, the great majority of us cannot wish Germany success in the desperate adventure upon which she is now embarked.

TWO DAYS' BASE BALL.

National League

At Boston—Boston 9, Pittsburgh 3.

At New York—New York 5, Chicago 4.

At Brooklyn—Brooklyn 6, Cincinnati 0; Brooklyn 8, Cincinnati 6.

At Philadelphia—Philadelphia 7, St. Louis 0; Philadelphia 7, St. Louis 6.

American League

At Cleveland—Cleveland 5, Boston 1.

At Chicago—New York 4, Chicago 1.

At Detroit—Detroit 4, Philadelphia 2.

At St. Louis—Washington 4, St. Louis 1; St. Louis 3, Washington 2.

At Detroit—Boston 10, Detroit 3; Boston 7, Detroit 2.

At St. Louis—St. Louis 3, New York 2.

At Cleveland—Philadelphia 1, Cleveland 1.

At Chicago—Washington 3, Chicago 1; Chicago 6, Washington 3.

Federal League

At Baltimore—Chicago 7, Baltimore 6.

At Pittsburgh—Pittsburgh 10, St. Louis 3.

At Brooklyn—Brooklyn 6, Kansas City 2; Brooklyn 12, Kansas City 6.

At Buffalo—Buffalo 4, Indianapolis 2.

At Buffalo—Indianapolis 3, Buffalo 2.

International League

At Providence—Providence 2, Baltimore 1.

At Jersey City—Newark 4, Jersey City 3; Newark 6, Jersey City 1.

At Montreal—Montreal 8, Rochester 3.

At Toronto—Toronto 6, Buffalo 2.

At Providence (Rocky Point)—Providence 12, Jersey City 4.

At Newark—Newark 14, Baltimore 8; Newark 6, Baltimore 0.

At Montreal—Montreal 7, Toronto 2; Montreal 7, Toronto 7 (5 innings, called by agreement).

ESTABLISHED 1848. INCORPORATED 1898.

WELL, HERE WE ARE AGAIN!

Ready To Supply You With Good, Clean Coal During Another Winter.

Never before has our plant been in such complete shape to handle our trade. In the first place, we have been able to secure several thousand tons of Scranton Coal, the best coal mined for domestic use; secondly, our Separator Plant is now a veteran in the business of producing clean coal; and thirdly, our delivery service, consisting of auto-trucks and teams, is in the hands of experienced men who have been with us a number of years.

WE OFFER YOU

Two thousand [2,000] pounds of good clean coal to the ton—not at a cut price—but a price satisfactory to you, and which will accrue us a fair margin of profit.

TRY OUR COAL THIS FALL.

Order a sample ton now, and receive, free, one of those patent stove shovels; there are still a few hundred left.

WE WANT A SHARE OF YOUR TRADE THIS SEASON.

Let us convince you that we are worthy of it, by ordering your coal from us now, and then you will have an opportunity to burn good coal all winter.

NEWPORT COAL COMPANY,

311 THAMES STREET. OPPOSITE POST OFFICE.

Price of Coke

Prepared, delivered,
36 bushels $4.50
18 bushels 2.25

Common, delivered,
36 bushels $3.50
18 bushels 1.75

Price at Works,
Prepared .. 11c a bushel
Common .... 9c a bushel

NEWPORT GAS LIGHT CO.

ELECTRIC BREEZES

G. E.

ELECTRIC FANS

make the breeze.

Keep people cool at all hours of the day for less than a cent an hour.

BAY STATE STREET RAILWAY CO.
Illuminating Dept.
449-455 THAMES ST.
Tel. 28.

HUDSON RIVER Blue Crush Stone —AND— Path Dressing.

ALL SIZES.
DELIVERED PROMPTLY AT REASONABLE RATES.

J. P. SULLIVAN,
LEE'S WHARF TEL. 613.
CANNON ST. TEL. 1431.

JAMES M. MEIKLE,
CONTRACTOR.
Mason, Plastering, Tile Work, Brick Work, Cement.
44 Morton Ave. Phone 1113.

THE NEWPORT JOURNAL AND WEEKLY NEWS.

COMPLIMENTARY COMMENT.

The Musical Courier, the foremost musical journal of America, speaks of
HANS SCHNEIDER'S IDEAS OF TEACHING
as expressed by him at the Saratoga Convention of the N. Y. Music Teachers' Association as follows:
"The next paper, by Mr. Schneider, was of great value, particularly from the practical standpoint. Mr. Schneider showed the value to the teacher of a clear understanding of the mental and physical processes, the importance in technical development of following the line of least resistance. He called attention to the fact that the co-ordinated compensating muscular efforts are the
EASIEST AND MOST NATURAL FOR A CHILD TO LEARN
while the average teacher expects the young mind to make the most difficult, isolated motions first, instead of gradually leading up to them."

TEACHERS' NORMAL COURSE
Applications received in person Wednesdays or by appointment other days.

Hans Schneider Piano School
BUTLER EXCHANGE, Providence.

HAVE YOU AN
88 NOTE
Player Piano?
Have just received
600 ROLLS
Of the latest selections including the latest Hand Played Dance Rolls.
Rolls will be sold at SPECIAL PRICES, with privilege of LIBRARY EXCHANGE. Catalogues of rolls mailed on request. BARGAINS in PLAYER and UPRIGHT PIANOS that have been rented.
W. J. FITTON,
109 TOURO STREET.
2-4 P. M. open. 7-8:30 P. M.

PICTURES REFRAMED
Old Frames Regilded.
Fine Imported Prints
WISEMAN,
115 BELLEVUE AVENUE.

The Public School Teachers' Retirement Fund.

(Legal Title) Incorporated May 6, 1908.

PURPOSE: To pay to teachers who have taught not less than 30 years an annuity equal to one-half the amount of salary received at time of retirement, to a limit of $500.

SOURCES: From teachers who must pay one per cent of their salaries to a limit of twelve dollars per year; from bequests and gifts, and from entertainments.

CONDITIONS: Because the fund amounts to only $34,659.16 the nine annuitants are receiving one-quarter instead of one-half of their annuities.

NEED: Besides the nine annuitants, seven teachers have taught thirty years and can retire if they wish.

Trustees: Three members of the school committee, superintendent of schools, three teachers. The city treasurer is treasurer of the fund.

FORM OF BEQUEST: I give and bequeath to The Public School Teachers' Retirement Fund of Newport, Rhode Island, the sum of ——— to be applied to the uses of the fund.

SUBSCRIBERS OF THE DAILY NEWS WHO DO NOT RECEIVE THEIR PAPERS REGULARLY AND IN GOOD CONDITION SHOULD MAKE COMPLAINT AT THE OFFICE.

INSTRUCTION.

DANCING CLASSES
Will re-open in Odd Fellows Hall MONDAY, SEPT. 28.
Mr. and Mrs. John Dugan.

ARCHIE MacDONALD,
Organist of St. Joseph's Church.
JOSEPHINE MacDONALD, Assistant.
37 Everett St. Tel. 1750.
Piano Technic. Vocal Culture.

The Berkeley School
FOR GIRLS.
Cor. Kay St. and Cranston Av.
(Formerly residence of Judge Clinton Gray).
COLLEGE PREPARATORY and FINISHING COURSES.
Music, Art and Languages especially emphasized
Montessori Class for children.
Fall term begins October 7th for Boarding and Day pupils.
Circulars sent upon request. Tel 20.

TOLETHORPE
On-the-Cliffs.
Home and Day School for Girls.
Fall term begins Oct. 1.
Miss S. Alice Browne, A. B., Miss Simes-Newell, } Principals.
Circulars upon request.

Violin Instruction
GIVEN BY
MISS DOROTHY ROONEY
7 MT. VERNON ST.
Phone 1506.

PROF. G. M. de CALMOUTIER,
Teacher of Parisian French,
Theory of Music.
Musical Dictation.
Address 34 Catherine street.

MISS SAYER'S SCHOOL,
3 Whitfield Court.
The school will begin its twenty-fourth year on September 17th. Girls of all ages and boys under high school grades received.

Mrs. T. W. Freeborne,
228 SPRING STREET.
TEACHER OF PIANO.
Telephone 1537.

Ideal for a Home.
The block of land on Broadway and Bedlow avenue, known as the "Civic League Lot," has been divided into house lots and is offered for sale at very low prices.
Land is all graded, high and dry, insuring dry cellars. Splendid views. Right on the car line. All purchasers are protected by reasonable restriction. A great place to live. Can't be beat.
For details and prices apply to
R. W. CURRY,
41 Chapel Street.

REAL ESTATE AND INSURANCE.

FOR SALE.
EXCEPTIONALLY BEAUTIFUL GROUNDS
To be SOLD in house lots, location not far from business district.
Modern dwelling near Rhode Island avenue a bargain.
Three modern cottages on Friendship street.
Modern cottage on Broadway, to be sold at once—party leaving town.
Clarence A. Hammett Company,
REAL ESTATE AND INSURANCE.
Phone 469. 323 Thames Street.

WANTED.
Moderate Price Farm.
(Send us all particulars.)
DEBLOIS & ELDRIDGE,
152 BELLEVUE AVENUE.

Automobile Insurance,
FIRE,
LIABILITY,
COLLISION.
PROPERTY DAMAGE.
Andrews & Weaver,
37 BELLEVUE AVENUE.

RHUDDLANS
ON-THE-CLIFF.
Owing to the recall of a member of the German embassy, and a change in orders of a naval officer of the U. S. A. two cottages can be sublet for the balance of the season.
These cottages have furnaces and an open fireplace in the drawing room and are comfortable late in the fall.
Apply to owner on the premises or to any real estate broker.

C. E. Weeden,
Real Estate and Furnished Cottages
JAMESTOWN, R. I.
Look for the White Cottages.
RHUDDLANS
ON-THE-CLIFF.
Foot of Sea View avenue, 1 block from Bath road, 1 block from Easton's each. Ten rooms, completely furnished
For terms apply to any real estate broker or on the premises.

THE NEWPORT JOURNAL
AND WEEKLY NEWS.
is Especially Adapted for Mailing.

REAL ESTATE AND INSURANCE.

ATTRACTIVE VILLAS AND COTTAGES FOR SALE.
Also Farms and Country Places on the Island.
Insurance in strongest Companies.
Rentals for season of 1915.
FREDERICK H. PAINE,
Bellevue Avenue and Catherine Street.

FOR SALE
The most desirable building lots on Broadway.
This property has never before been offered for sale.
NO TELEPHONE INQUIRIES.
J. B. Parsonage & Son
10 Franklin Street.
"The Agency of Perfect Service."

UNFURNISHED HOUSES
FOR RENT.
1 at $800 yearly.
2 at $400 yearly.
1 at $360 yearly.
1 at $240 yearly.
C. H. WRIGHTINGTON,
30 Bellevue Avenue.

Tell us what you want in
REAL ESTATE or any kind of INSURANCE
And see what we can do for you.
We would be glad to try
WM. E. BRIGHTMAN,
164 BELLEVUE AVENUE.
Telephone No. 5.

FOR RENT.
Tenement, near Postoffice, 4 rooms; all improvements.
Tenement of 5 rooms, furnished for light housekeeping.

FOR SALE.
Four-tenement house, near Post office.
Cottage on Friendship street to be sold reasonable. Good location, modern improvements.
WM. LOFTUS, 234 Spring St.

BUILDING LOTS
On upper harbor, Bay side avenue, Sycamore and Second streets.
EDWARD L. SPENCE
REALTY BUILDING.

The Classified Ads of the Daily News are a conspicuous feature in its business columns. The cost is so nearly nominal as to hardly be worth consideration. Try it. Telephone 17 or 9908.

SITUATIONS WANTED.

Advertisements of 25 words under this head if set close are inserted once for 25 cents, and 10 cents for each time thereafter on one order.

WANTED—Situation by excellent laundress, good on woolen clothes, wants family wash to do home, year round, or by day. Has first-class references. 22 Filmore street.

CHAUFFEUR, unemployed, desires work, willing to drive or help around place for winter. Excellent recommendations. Apply 625 Thames street.

SITUATION WANTED by a capable plain cook. Good references. Address Box B, Daily News Office.

WANTED—Situation by competent woman, Protestant, good cook, in private American family. Best references. Call 22 Brinley street. Phone 2187. Wages $40.

A SETTLED WOMAN, attached to children and who has had experience, wants the care of children. Best references. Address Box 50, Daily News Office.

WANTED—By a colored man, cleaning rugs or any kind of chores, or will make himself generally useful. 33 Bath road.

WANTED—Position as companion or attendant upon semi invalid. Willing to assist in light housework. Good reader. Highly recommended. Address Box 59, Daily News Office.

AN ACTIVE, well trained, sober man. Capable of assuming a variety of positions in business, either as salesman or office man. Would take position as caretaker or all round man on a gentleman's or lady's small estate. Firt-class references. Address Box 49, Newport Daily News.

WANTED—General housework by experienced girl. Address Box 42, Daily News Office.

HELP WANTED.

Advertisements of 25 words under this head if set close are inserted once for 25 cents, and 10 cents for each time thereafter, on one order.

WANTED—An experienced reliable nurse to care for young baby. Small family. Naval officer. References. Winter New York and Washington. Phone Jamestown 141.

WANTED—Lady or gentleman bookkeeper for winter, for out of town position. Board included. State salary expected. Address Box 5, Daily News Office.

WANTED—October 1, a maid for general housework, for family of two. Apply with references. Mrs. G., 106 Touro street.

WANTED—Good plain cook. References required. Miss Sayer, 130 Touro street. Upper bell.

GENERAL WANTS.

Advertisements of 25 words under this head if set close are inserted once for 25 cents, and 10 cents for each time thereafter on one order.

WANTED—To buy, for cash, household furniture of every description. Cash buyer of real estate bargains. Michael Stoneman, Auctioneer. Telephone 1788.

WANTED—To hire pasturage for young stock. James H. Barker, Paradise avenue.

AN EIGHT by ten enlargement, matted and framed for $1.00, from your film. W. B. Child, 29 Pelham street. Tel. 2796.

DIAMONDS pearls and colored stones old gold and silver antique jewelry bought. Whittier and Tanner. Co. 335 Westminster street. Providence, R. I. Send us your old jewelry and tell us what you want for it.

WANTED TO BUY

Two Tenement House in good location, with modern improvements. State price.

323 THAMES STREET.

NOW

Is the time to have your mattress made over and steam cleaned.

Furniture re-upholstered more reasonable than anywhere in town. New line of Cretonne, Tapestry and Velours on hand for fall business.

HORROCKS, 83 Mill Street.

AUTOMOBILES.

Advertisements of 25 words under this head if set close are inserted once for 25 cents, and 10 cents for each time thereafter, on one order.

FOR SALE—6-cylinder, 7-passenger, touring car, new tires, new top, 6 cushions. Newly painted. A 1 condition. Price $600. P. O. Box 373, Jamestown.

FOR SALE—Packard Runabout, fine condition, well equipped. J. R. Chase, 115 Bellevue avenue.

FOR SALE—Buick roadster, 1913. Overland four-passenger touring car, 1913. Both in splendid working order. Apply 311 Thames street.

FOR SALE—Overland Touring car in first-class condition. Apply J. K. Sullivan.

MISCELLANEOUS.

SHORT HAND AND TYPEWRITING instruction and dictation classes at reasonable terms. Underwood rebuilt typewriters, $38.00, Remington's $28.00 Williams school, corner Spring and Cannon. Tel. 2142.

DR. E. C. HOLLOWAY,

Foot Specialist and Electrolysian. Ingrowing Nails, Hair Moles and Warts removed. Treatment painless. Massage. Open evenings.

79 Spring Street. Tel. 841.

Second Hand BUILDING MATERIAL

FOR SALE CHEAP,

If taken at once, consisting of boards 2x8, 2x10, 3x10; plank 2x4, 2x3; sheathing, flooring, windows and doors, to be removed at once. Building being wrecked at Torpedo Station, Thomas P. Hogan and Co.

JOHN J. KELLY,

Contractor and Builder.

Jobbing Promptly Attended to.
Tel. 1811.
Res. 42 Hammond Street.

FOR RENT, ROOMS AND BOARD.

Advertisements of 25 words under this head if set close are inserted once for 25 cents, and 10 cents for each time thereafter, on one order.

FURNISHED ROOMS TO LET.

Meals If Desired.
Modern Improvements.
Prospect House, 22 Prospect Hill St.

FOR RENT—Seven-room cottage, with improvements, at 12 Halsey street. Apply to Geo. H. Dillon, 7 Evart street.

FOR RENT—Furnished rooms (single or connecting). Separate entrance. Telephone and bath. Apply at 9 Kay street.

WANTED—Small modern cottage, good neighborhood, reasonable. Address E. R. L., Box 65, Daily News Office.

FOR RENT—Two furnished rooms for light housekeeping. Steam heat, electric light, use of telephone, near government landing. Apply 23 Church street.

TO LET—Three very pleasant furnished rooms for housekeeping; all improvements; piazza overlooking harbor. Central. 33 Corne street.

TO LET—Upper tenemnt, Barker block. Keys for inspection of tenement below.

TO LET—Furnished tenement, lower floor, modern conveniences, hot water heat, separate cellar and furnace; also rooms for light housekeeping. Apply at 27 Mount Vernon street.

FURNISHED ROOM—To let. At 9 Homer street.

FOR RENT—6 room lower tenement, all improvements, hot water heat, $21. Harry E. Chace, Coggeshall building.

TO LET—Tenement, 5 rooms, up stairs. Apply 37 Howard street.

FOR RENT—After October 15, upper apartment, 292 Broadway. Inquire Mrs. Luther, 14 Central street.

TO LET—Furnished rooms; also rooms for light housekeeping; quiet place, good location. Address 10 Gould street.

TO LET—3 furnished rooms for housekeeping, all improvements, heat and gas—$22; lower tenement, 6 rooms, unfurnished $21, off upper Broadway. Address Box 2, Daily News Office.

TO LET—Down stairs tenement at 8 Ledyard street. Apply 5 Ledyard st.

FOR RENT— Furnished, a very desirable house. Broadway district. Would rent all, or arrange to reserve 2 or 3 rooms. Address Box 56, Daily News Office.

NOTICE—To navat men and others. To let A 1 cottage, with all improvements, polished floors, hot water heat, rent reasonable to right parties. Apply 25 Newport avenue.

TO LET—Tenement, upstairs, 8 rooms. Possession October 1. J. A. Barker.

TO LET—Half house, 14 Greenough place, eight rooms and bath. All modern improvements. Inquire 12 Everett street. Ring upper bell.

ONE OR TWO FURNISHED ROOMS for light housekeeping. Gas, light, heat, bath and laundry; also phone. Location central. Mrs. Hayse, 21 Mann avenue.

TO LET—Four-room furnished apartment and six-room furnished cottage, with all modern improvements. Apply at Stoneman's Furniture Store.

IN PRIVATE HOME—A newly furnished front room suitable for two gentlemen. Also rooms for light housekeeping. All modern conveniences. Apply 7 Gidley street, Mrs. Murgatroyd.

TO LET—Furnished rooms with bath, $2.50 to $5 per week. Also light housekeeping. Transients accommodated, $1 per day. Mrs. White, 114½ Broadway. Telephone 2102.

TO LET—Lower flat, 26 Church street, eight rooms and bath, steam heat, electric lights, gas, hardwood floors, set tubs. Can be seen any time if you call at the Bon Ton Millinery, 233 Thames street.

FURNISHED ROOMS EOR LIGHT HOUSEKEEPING,
MRS. WELCH.
265 Thames Street.
Orders taken for
ENGLISH MUFFINS, CRUMPETS, HOME MADE DOUGHNUTS.

DeLANGIE COTTAGE,
9 Rhode Island Avenue.
Reasonable terms for board and rooms. Tel. 1529.

NASON COTTAGE,
26 MILL STREET.
Reasonable terms for board and room.

THE MACPHIE COTTAGE,
106 Church Street.
..FIRST-CLASS BOARDING HOUSE..
Terms Reasonable.
Telephone 1722.

ADAMS'S AUCTION ROOM,
136 THAMES STREET,
CASH PAID FOR HOUSEHOLD FURNITURE.
SALE EVERY THURSDAY AT 10:30.
Will sell your Real Estate at Private Sale or at Auction
W. F. ADAMS, Auctioneer.

EMPLOYMENT OFFICES.

EMPLOYMENT OFFICE.
MRS. M. A. ROSS.
Successor to the late Mrs. Knutson, 541 Spring Street.
Corner Narragansett Avenue.

The business will be continued in the future on the same approved system and extensive scale as in the past.

First-class servants always to be found at this office.
Tel. 193.

Employment Bureau.
Mrs. N. McMahon,
21 JOHN STREET.
Well trained male and female help. Strict attention given to orders left at this bureau. Tel. 945.

MRS. HODGSON,
INTELLIGENCE OFFICE
47 FAREWELL STREET,
Tel. 788. Newport, R. I.

FOR SALE.

Advertisements of 25 words under this head if set close are inserted once for 25 cents, and 10 cents for each time thereafter, on one order.

FOR SALE—A baby carriage, in good condition. Terms reasonable. Inquire 16 Washington square.

FOR SALE—A top buggy, and a basket phaeton; also one pony and horse. Address Carroll L. Walker, Livery Stable, 14 Brinley street.

FOR SALE—Lot 40x80. Eustis avenue $290. Harry E. Chace, Coggeshall bldg.

FOR SALE—Furniture, in good condition. Bureaus, Tables, Chairs, etc. Address Box 44, Daily News Office.

FOR SALE—Fine Jersey bull, in 3d year. Good stock. Price $50.00. George H. Chase, Old Homestead Farm, South Portsmouth.

FOR SALE—Canary birds. First-class singers. John W. Oxx, 88 Thames street.

FOR SALE—Building lots on the Cummings road on easy terms; by J. L. Cummings, 130 Thames street.

FOR SALE—Completely equipped model Y-6 cyl. Stevens Duryea 54 horsepower, 7 passenger touring car, in prime condition. Borden & Remington Co., Fall River, Mass.

FOR SALE—Registered Shetland Mares, Stallions, Yearlings and Children's Ponies at the W. A. King Pony Farm, 204 South street, Raynham, Mass.

SECOND HAND building material for sale. Boards 2 and 3 inch plank, windows, ⅞ sheathing, flooring. Building being wrecked. Apply Torpedo Station, Thos. P. Hogan Co.

SUMMER RESIDENCE FOR SALE, completely furnished, situated in Middletown; Narragansett Bay frontage. A bargain, must be seen to be appreciated. Apply to James T. Kaull, 260 Thames street.

FOR SALE—Six sacks of hemlock and spruce kindlings; dry and of uniform length, delivered in town one dollar ($1.00). Newport Coal Company.

FOR SALE—1,000 doughnuts. No war price on baked goods, assorted $1 bushel. Food for a week, at the Island Home Bakery, 489 Thames street.

AN EXCELLENT centrally located building lot for sale, about 2,500 feet of land. Thompson, 20 Bellevue avenue.

Roseneath Vineries. Established 1872.
JAMES MLEISH,
Grower of
Hothouse Grapes, Peaches, Nectarines and Strawberries.
39 Roseneath Ave. (Telephone 612)

FOR SALE—Two lots, 50 by 133, on Russell avenue. Inquire at 26 Russell avenue.

NEWPORT COUNTY WINNERS

Successful Exhibitors at Southern New England Fair at Lincoln Park.

At the Southern New England fair at Lincoln Park last week the following Newport County exhibitors were among the winners.

B. C. Sherman, Portsmouth, first on Tallman sweets, Roxbury russets, Baldwins and Porters, in the apple classes; specials for the best and largest exhibits of apples and for the best and largest exhibit of pears; first and third on Bartlett pears, second on Seckel pears; first, second and third on Sheldon pears; first, second and third on Beurre d' Anjou pears, first, second and third on champion quinces; third on Orange quinces; first for best exhibit of muskmelons.

A. R. Peckham, Middletown, second on Green Mountain potatoes.

Miss Gertrude McElvie, Tiverton, first for white embroidery.

Mrs. Lydia Cook, Adamsville, first for hand-made rugs.

Mrs. I. B. Allen, Newport, gratuity, object not stated.

In the horse show A. R. Peckham of this city took first for draft horse 1,400 pounds or under, with his gray gelding Charley; third in the special for four-year-old colts, with grey mare Mollie; first in special for three-year-old colts, with bay gelding Judge first with sorrel gelding Puck, and second with bay gelding Kaiser, in the class for two-year old colts.

Sandy Point Farm took first, second and third in the breeding stallion exhibit, with Tiger Lillie, Wembley Sensation and Sandy Point Fashion, the three shown at the Newport Horse Show.

Manager William Barclay of Glen Farm was the judge of cattle at this show.

It was expected that Mr. Reginald C. Vanderbilt would be one of the judges, but he went to the White Plains show to look after the Oakland entries, his brother being detained here, and the shooting escapade into which Mr. Wilson was drawn kept him there. The wound which Mr. Wilson received could not have been very severe, for he was able to drive in the show the next day.

STILL HOTTER.

Thermometer Reaches 84, Equal to Any High Record in Recent Years.

There have been hotter days, but when? The date today is September 21 and the Daily News thermometer registered as high as 84 for a short time this afternoon, which is about equal to any high record in recent years. And it feels it. The high mark before this during the present hot spell was 81, about 3 o'clock last Friday, and that felt hot enough, but this is still hotter. This afternoon the wind after dallying around the compass shifted to the southwest and the emperature dropped about four degrees, but it began to climb again later. That hot weather thermometer at Wright & Hay's hot corner reached 134 in the sun. Apparently that is as high as it can go, for there seems to be a sort of vacuum cap at the top of the tube which it cannot penetrate.

PROBATE COURT.

Will of W. W. Marvel Proved, Administrator on Hammond Estate Appointed.

In the probate court this morning the will of William W. Marvel was proved and letters testamentary were granted to Mollie A. Marvel. The personal estate will not exceed $500; bond $500, to pay debts and legacies; no surety required. All property left to his wife, Mollie A. Marvel.

Letters of administration on the estate of George W. Hammond were granted to Edward A. Sherman. Personal estate will not exceed $300; bond 600; surety Albert K. Sherman. Heirs at law—Alam Hammond, widow; William and Frank Hammond, sons.

The inventory of the estate of Julia Bowman, $2,178.35, was ordered recorded.

The petition for consideration of the first and final account with the estate of Alice M. J. McConnell, and the petition for probate of the will of Eliza Crockett, were continued to September 28.

WITH CAPITAL OF $100,000

And Surplus of $65,000, this bank is in a position to extend aid to depositors for any legitimate purpose.

New Accounts large or small are desired, and a perfect service is assured.

Have you a banking home?

National Exchange Bank,
36 WASHINGTON SQUARE.

A HOME PAID FOR.

Most people save more money when there is some incentive. It is a good plan to have an object for which to save and an excellent incentive is saving for the purchase of a home. This may be done by having an account with the Savings Bank of Newport and depositing a certain portion of your income each week or month, where your fund will be continually increasing at Compound Interest.

4 Per Cent Interest Paid.

Savings Bank of Newport.

The Century Store.
FOUNDED 1796.

LACES and TRIMMINGS.

The novelties are here in profusion—orders placed months in advance—before the European trouble, enables us to offer you our usual collection of fine imported LACE AND TRIMMINGS

We ask no advance in prices—our store has the reputation of having only the up-to-date Novelties—these few suggestions:

WHITE SILK LACE FLOUNCINGS, 18 inches wide, beautiful patterns . . . . . $2.25 yard

PERSIAN LACE FLOUNCINGS, 18 to 27 inches wide, varied color assortment . . . . . $1.00 to $1.75

GOLD AND WHITE LACE FLOUNCINGS, 9 inch to 20 inch. . . . . 85c. to $2.50 yard

PERSIAN LACE EDGES, 5 to 7 inch . . 55c. to 95c. yard

CLUNY AND TORCHON LACE EDGINGS AND INSERTIONS . . . . . 10c. to 15c. yard

An unusual assortment of VAL. LACES AND INSERTIONS, ... 5c. to 12½c. yard

BLACK LACE EDGES, 2½ to 8 inch . . 15c. to 85c. yard

BLACK LACE FLOUNCINGS, 13 to 28 inch. . . . . 98c. to $2.00 yard

BLACK ALL OVER LACE, 18 inch wide . . . $1.50 yard

CREAM LACE FLOUNCINGS, 16 to 27 inch . . . . . 85c. to $2.50 yard

CREAM LACE EDGES, 4 to 8 inch . . 45c. to 85c. yard

THE WM. LEYS DRY GOODS CO.
135-137 THAMES STREET.

FOR TAXICABS PHONE 100.
PACKARD & CADILLAC LANDAULET & TOURING CARS.
CENTRAL GARAGE 26-34 Church St.

SCHULTZ INDICTED.

Man Who Shot at Charles H. Wilson Charged With Felonious Assault.

According to a despatch from White Plains, N. Y., Fred Schultz, a private detective, who last Thursday shot Charles H. Wilson, Alfred G. Vanderbilt's stable manager, at the Westchester County Horse Show Association grounds, was today indicted by the grand jury for felonious assault and violation of the law against carrying dangerous weapons. Five shots were fired at Wilson, only one of them taking effect. Schultz is still in jail, having refused bail.

THE NEWPORT JOURNAL
AND WEEKLY NEWS.
Is Especially Adapted for Mailing.

SIXTY-TWO BODIES JOIN.

State Branch, American Federation Meets in Boston.

BOSTON, Sept. 21.—The affiliation of 62 additional labor bodies, representing more than 10,000 members during the past year was reported at the opening session of the four days' annual convention of the State Branch, American Federation of Labor, today. President Edward S. Alder in his annual report advocated the abolition of the state board of labor and industries and the substitution of a single labor commissioner, who should "be a bonafide laborman."

In commenting on the labor measures offered by the last legislature the president's report said: "There were several men in the last legislature, holding membership in unions, that proved faithless to their obligation to do all in their power to improve the condition of the toiler."

REAL ECONOMY.

By depositing the money in the bank you are practicing the most practical economy. Isn't it true that when you have considerable money in your purse you are inclined to purchase many things that are not necessary to life and often not necessary to pleasure?

Deposit the income, then pay your grocer, butcher, rent and other bills by check. We do your bookkeeping for you—relieve you of the worry and work of keeping track. Besides the bank account assures you of the safety of your funds and enhances your credit.

NEWPORT TRUST CO.,
NEWPORT, R. I.

Thoroughly Equipped

To handle every banking transaction with accuracy and dispatch, the Aquidneck National Bank cordially invites you to make use of its facilities by starting an account subject to check.

Aquidneck National Bank,
Newport, R. I.
ESTABLISHED 1854
Capital $200,000. Surplus and Profits (earned) $120,000.

HOUSEKEEPING GOODS.

W. F. Spingler,
UPHOLSTERING
In All Its Branches.
MATTRESSES MADE OVER
7 Travers Block, Bellevue Ave.

UPHOLSTERING
—AND—
Drapery Work.
Fine Line Upholstering Goods
Mattresses Made Over
First-Class Cabinet Work.
Furniture Repaired.
Crockery and Furniture Packed and Shipped.
Furniture Stored.
J. W. HORTON & CO.
42 CHURCH STREET.

Style That's Worth While
SENSIBLE TOO,
Made of smooth Gun Metal Calf Skin, on the much demanded recede toe last; it's designed for comfort to the feet as well as pleasure to the eye.
STAMPED
KING QUALITY
THE SHOE OF SHOES.
It's a guarantee of dependability and worth, designed and made by expert shoemakers. King Quality Shoes need no "breaking in."
PRICES
$4, $4.50 and $5.
RAMLOSE'S,
43 THAMES ST.

Why Rheumatism, Sciatica or Neuritis Drives People to the Limit of Endurance

There is the present pain, like corkscrews twisting in your flesh—bad enough, it is true—but the horrible certainty of the next paroxysm of pain is what drives you beside yourself.

You may have been told that doctors do not understand rheumatism—that nothing will cure you.

We want to announce to the people of this city that Nurito, a new and most successful remedy for rheumatism, sciatica and neuritis, marks a revolution in the treatment of the disease.

It is an ethically prepared powder, already firmly established as an antidote for uric acid poison, and is entirely free from narcotics and opiates. It positively stops rheumatic pains and permanently relieves ninety-nine cases in a hundred.

Call at your druggist—discuss the matter with him and he will show you bona fide testimonials from people who suffered for years. We know we can help you. $1 and $2 a box. Magistral Chemical Co., Flatiron Bldg, New York. For sale by

THE NEWPORT JOURNAL
AND WEEKLY NEWS.

FURNISHING GOODS.

AUTUMN SUITINGS and OVERCOATINGS
The Very Latest Styles
OTTO,
Gentlemen's Tailor,
244 Thames Street.

Special for September.
Gents' Suits
Of Blue and Black Worsted,
$20.00.
PINTO BROS., 115 Spring treet

FOR SALE.

Two small Greenhouses including foundations, iron and slate Benches, ventilating Apparatus, hot water piping, and hot water heater; also a lot of Palms, in first class condition. Palms sold in lots of one or more to suit buyers.

APPLY TO
J. D. JOHNSTON,
69 MILL STREET.

BEFORE you build, remodel, or even repaper, you certainly ought to see the remarkable beauty of Beaver Board.

It is also superior to lath and plaster in convenience, durability and many other ways. Come in and see us.

J. M. Friend

TRY OUR BLACK STAR Roof Paint
If your roofs need painting.
HAYMAN & NASON.
Painters and Decorators,
Spring and Stone Sts.

NEWSPAPER ARCHIVES CO

The Classified Ads of the Daily News are a conspicuous feature in its business columns. The cost is so nearly nominal as to hardly be worth consideration. Try it. Telephone 17 or 9908.

SITUATIONS WANTED.

Advertisements of 25 words under this head if set close are inserted once for 25 cents, and 10 cents for each time thereafter on one order.

WANTED—Situation by excellent laundress, good on woolen clothes, wants family wash to do home, year round, or by day. Has first-class references. 22 Filmore street.

CHAUFFEUR, unemployed, desires work, willing to drive or help around place for winter. Excellent recommendations. Apply 625 Thames street.

SITUATION WANTED by a capable plain cook. Good references. Address Box H, Daily News Office.

WANTED—Situation by competent woman, Protestant, good cook, in private American family. Best references. Call 22 Brinley street. Phone 2153. Wages $10.

A SETTLED WOMAN, attached to children and who has had experience, wants the care of children. Best references. Address Box 50, Daily News Office.

WANTED—By a colored man, cleaning rugs or any kind of chores, or will make himself generally useful. 35 Bath road.

WANTED—Position as companion or attendant upon semi invalid. Willing to assist in light housework. Good reader. Highly recommended. Address Box 59, Daily News Office.

AN ACTIVE, well trained, sober man, Capable of assuming a variety of positions in business, either as salesman or office man. Would take position as caretaker or all round man on a gentleman's or lady's small estate. First-class references. Address Box 49, Newport Daily News.

WANTED—General housework by experienced girl. Address Box 43, Daily News Office.

HELP WANTED.

Advertisements of 25 words under this head if set close are inserted once for 25 cents, and 10 cents for each time thereafter, on one order.

WANTED—An experienced reliable nurse to care for young baby. Small family. Naval officer. References. Winter New York and Washington. Phone Jamestown 194.

WANTED—Lady or gentleman bookkeeper for winter, for out of town position. Board included. State salary expected. Address Box 5, Daily News Office.

WANTED—October 1, a maid for general housework, for family of two. Apply with references, Mrs. G., 106 Touro street.

WANTED—Good plain cook. References required. Miss Sayer, 130 Touro street. Upper bell.

GENERAL WANTS.

Advertisements of 25 words under this head if set close are inserted once for 25 cents, and 10 cents for each time thereafter on one order.

WANTED—To buy, for cash, household furniture of every description. Cash buyer of real estate bargains. Michael Stoneman, Auctioneer. Telephone 1788.

WANTED—To hire pasturage for young stock. James H. Barker, Paradise avenue.

AN EIGHT by ten enlargement, matted and framed for $1.00, from your film. W. B. Child, 29 Pelham street. Tel. 2796.

DIAMONDS pearls and colored stones old gold and silver antique jewelry bought. Whittier and Tanner, Co. 335 Westminster street. Providence, R. I. Send us your old jewelry and tell us what you want for it.

WANTED TO BUY

Two Tenement House in good location, with modern improvements. State price.

323 THAMES STREET.

NOW

Is the time to have your mattress made over and steam cleaned.

Furniture re-upholstered more reasonable than anywhere in town. New line of Cretonne, Tapestry and Velours on hand for fall business.

HORROCKS, 83 Mill Street.

AUTOMOBILES.

Advertisements of 25 words under this head if set close are inserted once for 25 cents, and 10 cents for each time thereafter, on one order.

FOR SALE—6-cylinder, 7-passenger, touring car, new tires, new top, 6 cushions. Newly painted. A 1 condition. Price $600. P. O. Box 373, Jamestown.

FOR SALE—Packard Runabout, fine condition, well equipped. J. R. Chase, 115 Bellevue avenue.

FOR SALE—Buick roadster, 1913. Overland four-passenger touring car, 1913. Both in splendid working order. Apply 311 Thames street.

FOR SALE—Overland Touring car in first-class condition. Apply J. K. Sullivan.

MISCELLANEOUS.

SHORT HAND AND TYPEWRITING instruction and dictation classes at reasonable terms. Underwood rebuilt typewriters, $38.00, Remington's $28.00 Williams school, corner Spring and Cannon. Tel. 2142.

DR. E. C. HOLLOWAY,

Foot Specialist and Electrolysian. Ingrowing Nails, Hair Moles and Warts removed. Treatment painless. Massage. Open evenings.

70 Spring Street. Tel. 841.

Second Hand BUILDING MATERIAL

FOR SALE CHEAP,

If taken at once, consisting of boards 2x8, 2x10, 3x10; plank 2x4, 2x3; sheathing, flooring, windows and doors, to be removed at once. Building being wrecked at Torpedo Station, Thomas P. Hogan and Co.

JOHN J. KELLY,

Contractor and Builder.

Jobbing Promptly Attended to. Tel. 1311.

Res. 42 Hammond Street.

FOR RENT, ROOMS AND BOARD.

Advertisements of 25 words under this head if set close are inserted once for 25 cents, and 10 cents for each time thereafter, on one order.

FURNISHED ROOMS TO LET.

Meals If Desired.
Modern Improvements.
Prospect House, 22 Prospect Hill St.

FOR RENT—Seven-room cottage, with improvements, at 12 Halsey street. Apply to Geo. H. Dillon, 7 Evart street.

FOR RENT—Furnished rooms (single or connecting). Separate entrance. Telephone and bath. Apply at 9 Kay street.

WANTED—Small modern cottage, good neighborhood, reasonable. Address E. R. L., Box 66, Daily News Office.

FOR RENT—Two furnished rooms for light housekeeping, Steam heat, electric light, use of telephone, near government landing. Apply 23 Church street.

TO LET—Three very pleasant furnished rooms for housekeeping; all improvements; piazza overlooking harbor. Central. 33 Corne street.

TO LET—Upper tenement, Barker block. Keys for inspection of tenement below.

TO LET—Furnished tenement, lower floor, modern conveniences, hot water heat, separate cellar and furnace; also rooms for light housekeeping. Apply at 27 Mount Vernon street.

FURNISHED ROOM—To let. At 9 Homer street.

FOR RENT—6 room lower tenement, all improvements, hot water heat, $21. Harry E. Chace, Coggeshall building.

TO LET—Tenement, 5 rooms, up stairs. Apply 37 Howard street.

FOR RENT—After October 15, upper apartment, 292 Broadway. Inquire Mrs. Luther, 14 Central street.

TO LET—Furnished rooms; also rooms for light housekeeping; quiet place, good location. Address 10 Gould street.

TO LET—3 furnished rooms for housekeeping, all improvements, heat and gas—$22; lower tenement, 5 rooms, unfurnished $21, off upper Broadway. Address Box 2, Daily News Office.

TO LET—Down stairs tenement at 8 Ledyard street. Apply 5 Ledyard st.

FOR RENT— Furnished, a very desirable house. Broadway district. Would rent all, or arrange to reserve 2 or 3 rooms. Address Box 56, Daily News Office.

NOTICE—To naval men and others. To let A 1 cottage, with all improvements, polished floors, hot water heat, rent reasonable to right parties. Apply 25 Newport avenue.

TO LET—Tenement, upstairs, 8 rooms. Possession October 1. J. A. Barker.

TO LET—Half house, 14 Greenough place, eight rooms and bath. All modern improvements. Inquire 12 Everett street. Ring upper bell.

ONE OR TWO FURNISHED ROOMS for light housekeeping. Gas, light, heat, bath and laundry; also phone. Location central. Mrs. Hayse, 21 Mann avenue.

TO LET—Four-room furnished apartment and six-room furnished cottage, with all modern improvements. Apply at Stoneman's Furniture Store.

IN PRIVATE HOME—A newly furnished front room suitable for two gentlemen. Also rooms for light housekeeping. All modern conveniences. Apply 7 Gidley street, Mrs. Murgatroyd.

TO LET—Furnished rooms with bath, $2.50 to $5 per week. Also light housekeeping. Transients accommodated, $1 per day. Mrs. White, 114½ Broadway. Telephone 2102.

TO LET—Lower flat, 26 Church street, eight rooms and bath, steam heat, electric lights, gas, hardwood floors, set tubs. Can be seen any time if you call at the Bon Ton Millinery, 233 Thames street.

FURNISHED ROOMS FOR LIGHT HOUSEKEEPING,

MRS. WELCH.
265 Thames Street.
Orders taken for
ENGLISH MUFFINS, CRUMPETS, HOME MADE DOUGHNUTS.

DeLANGIE COTTAGE,

9 Rhode Island Avenue.
Reasonable terms for board and rooms.
Tel. 1529.

NASON COTTAGE,

26 MILL STREET.
Reasonable terms for board and room.

THE MACPHIE COTTAGE,
106 Church Street.
..FIRST-CLASS BOARDING HOUSE..
Terms Reasonable.
Telephone 1722.

ADAMS'S AUCTION ROOM,

136 THAMES STREET,

CASH PAID FOR HOUSEHOLD FURNITURE.
SALE EVERY THURSDAY AT 10:30.
Will sell your Real Estate at Private Sale or at Auction.
W. F. ADAMS, Auctioneer.

EMPLOYMENT OFFICES.

EMPLOYMENT OFFICE.

MRS. M. A. ROSS.

Successor to the late Mrs. Knutson, 541 Spring Street.
Corner Narragansett Avenue.

The business will be continued in the future on the same approved system and extensive scale as in the past.

First-class servants always to be found at this office.
Tel. 103.

Employment Bureau.

Mrs. N. McMahon,

21 JOHN STREET.

Well trained male and female help. Strict attention given to orders left at this bureau. Tel. 945.

MRS. HODGSON,
INTELLIGENCE OFFICE
47 FAREWELL STREET,
Tel. 789. Newport, R. I.

FOR SALE.

Advertisements of 25 words under this head if set close are inserted once for 25 cents, and 10 cents for each time thereafter, on one order.

FOR SALE—A baby carriage, in good condition. Terms reasonable. Inquire 16 Washington square.

FOR SALE—A top buggy, and a basket phaeton; also one pony and horse. Address Carroll L. Walker, Livery Stable, 14 Brinley street.

FOR SALE—Lot 40x80. Eustis avenue $290. Harry E. Chace, Coggeshall bldg.

FOR SALE—Furniture, in good condition. Bureaus, Tables, Chairs, etc. Address Box 44, Daily News Office.

FOR SALE—Fine Jersey bull, in 3d year. Good stock. Price $50.00. George H. Chase, Old Homestead Farm, South Portsmouth.

FOR SALE—Canary birds. First-class singers. John W. Oxx, 58 Thames street.

FOR SALE—Building lots on the Cummings road on easy terms; by J. L. Cummings, 130 Thames street.

FOR SALE—Completely equipped model Y-6 cyl. Stevens Duryea 54 horsepower, 7 passenger touring car, in prime condition. Borden & Remington Co., Fall River, Mass.

FOR SALE—Registered Shetland Mares, Stallions, Yearlings and Children's Ponies at the W. A. King Pony Farm, 204 South street, Raynham, Mass.

SECOND HAND building material for sale, Boards 2 and 3 inch plank, windows, ¾ sheathing, flooring. Building being wrecked. Apply Torpedo Station, Thos. P. Hogan Co.

SUMMER RESIDENCE FOR SALE, completely furnished, situated in Middletown; Narragansett Bay frontage. A bargain, must be seen to be appreciated. Apply to James T. Kaull, 260 Thames street.

FOR SALE—Six sacks of hemlock and spruce kindlings; dry and of uniform length, delivered in town one dollar ($1.00). Newport Coal Company.

FOR SALE—1,000 doughnuts. No war price on baked goods, assorted $1 bushel. Food for a week, at the Island Home Bakery, 489 Thames street.

AN EXCELLENT centrally located building lot for sale, about 2,600 feet of land. Thompson, 20 Bellevue avenue.

Roseneath Vineries, Established 1872.
JAMES M'LEISH,
Grower of
Hothouse Grapes, Peaches, Nectarines and Strawberries.
39 Roseneath Ave. (Telephone 613)

FOR SALE—Two lots, 50 by 133, on Russell avenue. Inquire at 26 Russell avenue.

NEWPORT COUNTY WINNERS

Successful Exhibitors at Southern New England Fair at Lincoln Park.

At the Southern New England fair at Lincoln Park last week the following Newport County exhibitors were among the winners.

B. C. Sherman, Portsmouth, first on Tallman sweets, Roxbury russets, Baldwins and Porters, in the apple classes; specials for the best and largest exhibits of apples and for the best and largest exhibit of pears; first and third on Bartlett pears, second on Seckel pears; first, second and third on Sheldon pears; first, second and third on Beurre d' Anjou pears, first, second and third on champion quinces; third on Orange quinces; first for best exhibit of muskmelons.

A. R. Peckham, Middletown, second on Green Mountain potatoes.

Miss Gertrude McElvie, Tiverton, first for white embroidery.

Mrs. Lydia Cook, Adamsville, first for hand-made rugs.

Mrs. J. B. Allen, Newport, gratuity, object not stated.

In the horse show A. R. Peckham of this city took first for draft horse 1,400 pounds or under, with his gray gelding Charley; third in the special for four-year-old colts, with grey mare Mollie; first in special for three-year-old colts, with bay gelding Judge first with sorrel gelding Puck, and second with bay gelding Kaiser, in the class for two-year old colts.

Sandy Point Farm took first, second and third in the breeding stallion exhibit, with Tiger Lillie, Wembley Sensation and Sandy Point Fashion, the three shown at the Newport Horse Show.

Manager William Barclay of Glen Farm was the judge of cattle at this show.

It was expected that Mr. Reginald C. Vanderbilt would be one of the judges, but he went to the White Plains show to look after the Oakland entries, his brother being detained here, and the shooting escapade into which Mr. Wilson was drawn kept him there. The wound which Mr. Wilson received could not have been very severe, for he was able to drive in the show the next day.

STILL HOTTER.

Thermometer Reaches 84, Equal to Any High Record in Recent Years.

There have been hotter days, but when? The date today is September 21 and the Daily News thermometer registered as high as 84 for a short time this afternoon, which is about equal to any high record in recent years. And it feels it. The high mark before this during the present hot spell was 81, about 3 o'clock last Friday, and that felt hot enough, but this is still hotter. This afternoon the wind after dallying around the compass shifted to the southwest and the emperature dropped about four degrees, but it began to climb again later. That hot weather thermometer at Wright & Hay's hot corner reached 134 in the sun. Apparently that is as high as it can go, for there seems to be a sort of vacuum cap at the top of the tube which it cannot penetrate.

PROBATE COURT.

Will of W. W. Marvel Proved, Administrator on Hammond Estate Appointed.

In the probate court this morning the will of William W. Marvel was proved and letters testamentary were granted to Mollie A. Marvel. The personal estate will not exceed $500; bond $500, to pay debts and legacies; no surety required. All property left to his wife, Mollie A. Marvel.

Letters of administration on the estate of George W. Hammond were granted to Edward A. Sherman. Personal estate will not exceed $300; bond 600; surety Albert K. Sherman. Heirs at law—Alam Hammond, widow; William and Frank Hammond, sons.

The inventory of the estate of Julia Bowman, $2,178.35, was ordered recorded.

The petition for consideration of the first and final account with the estate of Alice M. J. McConnell, and the petition for probate of the will of Eliza Crockett, were continued to September 23.

WITH CAPITAL OF $100,000

And Surplus of $65,000, this bank is in a position to extend aid to depositors for any legitimate purpose.

New Accounts large or small are desired, and a perfect service is assured.

Have you a banking home?

National Exchange Bank,

36 WASHINGTON SQUARE.

A HOME PAID FOR.

Most people save more money when there is some incentive. It is a good plan to have an object for which to save and an excellent incentive is saving for the purchase of a home. This may be done by having an account with the Savings Bank of Newport and depositing a certain portion of your income each week or month, where your fund will be continually increasing at Compound Interest.

4 Per Cent Interest Paid.

Savings Bank of Newport.

The Century Store.

FOUNDED 1796.

LACES and TRIMMINGS.

The novelties are here in profusion—orders placed months in advance—before the European trouble, enables us to offer you our usual collection of fine imported LACE AND TRIMMINGS

We ask no advance in prices—our store has the reputation of having only the up-to-date Novelties—these few suggestions:

WHITE SILK LACE FLOUNCINGS, 18 inches wide, beautiful patterns ..... $2.25 yard

PERSIAN LACE FLOUNCINGS, 18 to 27 inches wide, varied color assortment ..... $1.00 to $1.75

GOLD AND WHITE LACE FLOUNCINGS, 9 inch to 20 inch..... 85c. to $2.50 yard

PERSIAN LACE EDGES, 5 to 7 inch ..55c. to 95c. yard

CLUNY AND TORCHON LACE EDGINGS AND INSERTIONS ..... 10c. to 15c. yard

An unusual assortment of VAL. LACES AND INSERTIONS, ... 5c. to 12½c. yard

BLACK LACE EDGES, 2½ to 8 inch ..15c. to 85c. yard

BLACK LACE FLOUNCINGS, 13 to 28 inch..... ..... 98c. to $2.00 yard

BLACK ALL OVER LACE, 18 inch wide ... $1.50 yard

CREAM LACE FLOUNCINGS, 16 to 27 inch .... 85c. to $2.50 yard

CREAM LACE EDGES, 4 to 8 inch ..45c. to 85c. yard

THE WM. LEYS DRY GOODS CO.

135-137 THAMES STREET.

FOR TAXICABS PHONE 100.

PACKARD & CADILLAC LANDAULET & TOURING CARS.

CENTRAL GARAGE 26-34 Church St.

SCHULTZ INDICTED.

Man Who Shot at Charles H. Wilson Charged With Felonious Assault.

According to a despatch from White Plains, N. Y., Fred Schultz, a private detective, who last Thursday shot Charles H. Wilson, Alfred G. Vanderbilt's stable manager, at the Westchester County Horse Show Association grounds, was today indicted by the grand jury for felonious assault and violation of the law against carrying dangerous weapons. Five shots were fired at Wilson, only one of them taking effect. Schultz is still in jail, having refused bail.

THE NEWPORT JOURNAL
AND WEEKLY NEWS,
Is Especially Adapted for Mailing.

SIXTY-TWO BODIES JOIN.

State Branch, American Federation Meets in Boston.

BOSTON, Sept. 21.—The affiliation of 62 additional labor bodies, representing more than 10,000 members during the past year was reported at the opening session of the four days' annual convention of the State Branch, American Federation of Labor, today. President Edward S. Alden in his annual report advocated the abolition of the state board of labor and industries and the substitution of a single labor commissioner, who should "be a bonafide laborman."

In commenting on the labor measures offered by the last legislature the president's report said: "There were several men in the last legislature, holding membership in unions, that proved faithless to their obligation to do all in their power to improve the condition of the toiler."

REAL ECONOMY.

By depositing the money in the bank you are practicing the most practical economy. Isn't it true that when you have considerable money in your purse you are inclined to purchase many things that are not necessary to life and often not necessary to pleasure?

Deposit the income, then pay your grocer, butcher, rent and other bills by check. We do your bookkeeping for you—relieve you of the worry and work of keeping track. Besides the bank account assures you of the safety of your funds and enhances your credit.

NEWPORT TRUST CO.,

NEWPORT, R. I.

Thoroughly Equipped

To handle every banking transaction with accuracy and dispatch, the Aquidneck National Bank cordially invites you to make use of its facilities by starting an account subject to check.

Aquidneck National Bank,

Newport, R. I.

ESTABLISHED 1854

Capital $200,000. Surplus and Profits (earned) $120,000.

HOUSEKEEPING GOODS.

W. F. Spingler,

UPHOLSTERING

In All Its Branches.

MATTRESSES MADE OVER

7 Travers Block, Bellevue Ave.

UPHOLSTERING

—AND—

Drapery Work.

Fine Line Upholstering Goods
Mattresses Made Over
First-Class Cabinet Work.
Furniture Repaired.
Crockery and Furniture Packed and Shipped.
Furniture Stored.

J. W. HORTON & CO.

43 CHURCH STREET.

Style That's Worth While

SENSIBLE TOO,

Made of smooth Gun Metal Calf Skin, on the much demanded recede toe last; it's designed for comfort to the feet as well as pleasure to the eye.

STAMPED

KING QUALITY

THE SHOE OF SHOES.

It's a guarantee of dependability and worth, designed and made by expert shoemakers. King Quality Shoes need no "breaking in."

PRICES

$4, $4.50 and $5.

RAMLOSE'S,

43 THAMES ST.

Why Rheumatism, Sciatica or Neuritis Drives People to the Limit of Endurance

There is the present pain, like corkscrews twisting in your flesh—bad enough, it is true—but the horrible certainty of the next paroxysm of pain is what drives you beside yourself.

You may have been told that doctors do not understand rheumatism—that nothing will cure you.

We want to announce to the people of this city that Nurito, a new and most successful remedy for rheumatism, sciatica and neuritis, marks a revolution in the treatment of the disease.

It is an ethically prepared powder, already firmly established as an antidote for uric acid poison, and is entirely free from narcotics and opiates. It positively stops rheumatic pains and permanently relieves ninety-nine cases in a hundred.

Call at your druggist—discuss the matter with him and he will show you bona fide testimonials from people who suffered for years. We know we can help you. $1 and $2 a box. Magistral Chemical Co., Flatiron Bldg, New York. For sale by

THE NEWPORT JOURNAL
AND WEEKLY NEWS.

FURNISHING GOODS.

AUTUMN SUITINGS and OVERCOATINGS

The Very Latest Styles

OTTO, Gentlemen's Tailor, 244 Thames Street.

Special for September.

Gents' Suits

Of Blue and Black Worsted,

$20.00.

PINTO BROS., 115 Spring Street

FOR SALE.

Two small Greenhouses including foundations, iron and slate Benches, ventilating Apparatus, hot water piping, and hot water heater; also a lot of Palms, in first class condition. Palms sold in lots of one or more to suit buyers.

APPLY TO

J. D. JOHNSTON,

69 MILL STREET.

CANNOT CRACK — EASILY PUT UP

Trade Mark

BEAVER BOARD

Walls and Ceilings

BEFORE you build, remodel, or even repaper, you certainly ought to see the remarkable beauty of Beaver Board.

It is also superior to lath and plaster in convenience, durability and many other ways. Come in and see us.

J. M. Friend

TRY OUR

BLACK STAR Roof Paint

If your roofs need painting.

HAYMAN & NASON.

Painters and Decorators,
Spring and Stone Sts.

It is a good time NOW to have your FURNACE put in order for the Winter. DON'T wait until you want to use it. It may need repairs which will take some time to get.

WM. K. COVELL,
163 THAMES STREET.

SHEFFIELD PLATE.

We have received a large consignment of Sheffield Plate including Trays, Meat Platters, Trivets, Gravy Boats, Bread and Butter Plates, Bon Bon Dishes, Candlesticks, etc., from $5.00 to $25.00.

The price of these goods has advanced but we will give our customers the benefit of the old prices on this lot.

Buying now will save you money.

HERRMANN,
Jeweler,
204 THAMES STREET.

ABRAM ALMY CO.

Coal and Wood.

178 THAMES STREET.
Telephone 187.

CANNED ASPARAGUS TIPS,
Fancy Quality.
PER TIN - - 20c
PER DOZEN - - $2.25

JAS. H. DRURY & CO.,
243 and 245 Thames Street.

HOWARD,
Painting Contractor,
Best Work in Every Branch of the Business.
OFFICE 31 EVERETT STREET.

COAL
In all sizes.
WOOD
For Open Fires,
—AND—
KINDLINGS,
HEIRS GEORGE BOWEN

PERFECTION RED CEDAR SHINGLES.
Just received
A. & H. G. HAMMETT CO.
Lumber, Hardware, Brick, Lime, Cement, Sewer Pipe.
3-9-321 Thames Street.

FANCY CRACKERS,
MALTED MILK BISCUIT,
Something new and different,
30c pound.
Fruit Creams, Rich Tea, Thin Arrowroots, Creamel, Mikadoes, Chocolate Puffs, Golden Flakes, Currant Puffs.

F. P. GARRETTSON & CO.
W. J. Creaney & Co. Successors.
16 & 20 Washington Sq.
Telephone 68 & 69.

RELIGIOUS NOTICES.

MINISTERS' INSTITUTE. Channing Memorial Church, Monday 3 P.M., opening address, President Southworth. Address by Professor Nathaniel Schmidt, of Cornell University, on "Religion and Literature." The public cordially invited.

SOCIETY NOTICE.

Advertisements, which must concern members of the societies only, inserted for one cent a word with no charge less than ten cents.

WESLEY CHAPTER. Methodist Brotherhood—Monthly meeting in the chapel of the Thames Street Methodist Episcopal Church this evening, at 8 o'clock. Address by B. F. Thurston, on "A Newspaper Man's Impressions of the European War."

WHERE TO GO TODAY AND TOMORROW.

Monday.

Opera House—New Bill of Vaudeville and Motion Pictures.
Realty Hall—Lamb Club Dance.

Tuesday.

Portsmouth Fair Grounds—Newport County Fair.
Opera House—Vaudeville and Motion Pictures.
Berkeley Hall—Mme. Ranko's Recital for Benefit of Foreign Reservists' Families.
Newport Beach Dance Hall—Old-Time Waltz Contest.

AN INTERESTING DAY.

Outing of Rhode Island Historical Society to Newport and Jamestown.

The members of the Rhode Island Citizens' Historical Society of Providence, on their outing Saturday, spent a delightful afternoon as guests of members of the Newport and Jamestown societies. After the visit to the Jewish Synagogue, to which Mr. Tuckerman and Mr. Job A. Peckham accompanied them, and the basket lunch, a tour was made of near-by historic sites, beginning with the town spring and the ruins of the old Bull house, said to have been the oldest inhabited house in New England. Dr. William S. Serman escorted a party to the burial place of John Clarke, whom President Bicknell called the greatest man in New England history. Miss Powel conducted others to the historical places near the court house, including the Wanton house, in front of which is a tree planted in 1808. Mr. H. B. Wood conducted the party through the old State House, and then with Miss Powel as guide they inspected the Artillery Armory, where Ordnance Sergeant Lawton showed many objects of interest, including the silk banner presented by "the ladies of Providence" after the Dorr war.

After a brief stop at the Vernon house, the visitors united in the trip to Jamestown, where, although the notice was short, Dr. Bates had his large carriage and automobiles to take them to "Maplewood." Some of the younger, headed by Mr. Henry W. Clarke, walked up, by preference. President Bicknell explained that Mr. Clarke is a descendant from the John Clarke family. Greetings were exchanged with the Jamestown Society, an appetizing and generous lunch was served under the trees, and the party was conveyed to the old windmill, which they found interesting. After a tour through the buildings of "Maplewood" they were conveyed to the ferry, the boat making a special stop for them at Long wharf, to connect with the New Shoreham to Providence.

All voted it a delightful and interesting day, and the Newport and Jamestown people were sorry they did not have notice so they could have done for for the visitors. President Bicknell pronounced the museum of the Newport Historical Society one of the best in New England, and one of which he as a Rhode Island citizen is proud.

NEW TO NEWPORT.

Vaudeville Production and Feature Picture Billed For the Opera House.

In the Opera House's new bill for the first three days of this week the feature picture will present another Famous Players' production, "In Mizzoura," with the well known actor Burr McIntosh, in the leading role. There will also be several smaller films. The vaudeville includes Wallie Brooks and his 10 Rajah Girls in a miniature musical comedy, "The King of Rum-Fum," in which there are several pleasing musical numbers, with change of costume by the chorus for each. This is their first appearance in Newport, but an excellent reputation has preceeded them and they are likely to become favorites. Pitzkow and Blenchard will present a new skit, "A Mixed Affair;" Joe Goodman, a rapid-fire talk entertainer, will follow, and Adion & Company in a humorous juggling act complete the program.

ACCIDENTALLY KILLED.

Body of Abraham Prigg Brought to Newport for Interment.

The body of Abraham Prigg, who was accidentally killed in the subway in New York Saturday afternoon, has been brought here for interment and is now at Marsh's undertaking rooms. His body was identified by papers in his pockets, and the New York police notified the authorities here to look up his relatives. He leaves a widow, who resides on Caleb Earl street, and two half-brothers, Frank and Caleb Harris.

Mr. Prigg had lived in Newport several years, being employed as a laborer, and recently by Reuben Henderson. He left Friday night for Maryland and was killed in the subway at Broadway and Seventy-second street. His relatives cannot tell how he came to be so far up town, as he was expected to take the ferry for the Pennsylvania Railroad station directly from the Newport boat. He has been a member of the Mt. Zion Methodist Episcopal Church for 15 years.

WRECK OF THE BURNED STEAMER CONANICUT.

TO UNIFY WHOLE WORLD.

Repair of Waste in Transportation Rates Would Aid Universal Peace.

The great waste in the present rate system, which varies among different railroads, was clearly described by Mr. James L. Cowles, president and treasurer of the World Postal Union, at the Historical Society's rooms Saturday evening before a group of interested hearers, who questioned Mr. Cowles at the conclusion of his address. His subject was "The United States of the World" and he had much interesting data to support his arguments, some of which, although novel, carried conviction with them, and, if carried out, would result in benefit to the whole world.

Twenty years ago Mr. Cowles framed a bill which would give the parcel post to the people of this country, and he has seen a measure passed after many years of struggle. His aim now is the unification of the whole world by transportation and communication, which will aid greatly universal peace. The speaker is also a strong advocate of government ownership of railroads.

He said there is great waste in the manner in which the present means of communication and transportation are conducted. Since the machinery is here, it is ours, and we should take it over for the public convenience, the public security, and the public prosperity. As it is now, great public works are in private hands for private profits. Not only do the railroads rob the public, but they rob their own shareholders also, as in the case of the New York, New Haven & Hartford. The directors of the New York Central are also in the same trouble, and it is the inevitable result when these public works go to private individuals.

When these roads are handled by the public the latter are filled with the spirit of public work, and the people will realize that they are part owners of the railroads and will hold the men handling the work responsible. Mr. Cowles made a number of statements regarding the railways, and declared that he could write the freight rate of the entire country on a postal card. Only weight and the amount of space should be considered, but as matters stand now there are millions of different rates, due to the value of the contents sent.

Water, air and railroad means of communication should be taken over by the government. When this is done a man can ride anywhere for a flat rate of $1, as long as he remains on the same train, and freight could be sent anywhere at a flat rate of 24 cents a barrel. When this is done one half the jails and one half the insane asylums will disappear.

Regarding the postal savings bank, the speaker said its limitations should be cut off. If the government would only let the people put in any amount they desire we would have scores of millions of dollars more in the postal savings banks, and then there would be no need for extra taxes. The people should take a vital interest in these things, and residents here in Rhode Island should come together and tell what they expect of their congressmen. The whole plan is to cut down expenses and widen opportunities.

In closing Mr. Cowles said he wished every man and woman to help in these aims, which will put an end to war and cultivate the arts of peace. He thanked the audience for the kindness of their reception, and announced himself ready for questions. These were asked by Mr. T. T. Pitman, Rear Admiral French, E. Chadwick, Mrs. James J. Brown, Mr. Michael F. Shea, Mr. Hamilton B. Tompkins and Mr. Edward Parrish.

LUNCHEONS AND DINNERS.

Miss Caroline Ogden Jones and Miss Fannie L. Johnson entertained at luncheon Saturday, and dinners were given in the evening by Mr. and Mrs. Elisha Dyer, Mr. and Mrs. Edward J. Berwind and Mr. and Mrs. F. Lothrop Ames.

Mrs. James P. Kernochan gave a luncheon, followed by a reception, at "Sea View" Sunday afternoon. The members of the Clam Bake Club had their last bake of the season at the clubhouse at Easton's Point. Mr. and Mrs. W. Earl Dodge entertained at dinner at the Clam Bake Club in the evening.

GOOD CLEAN COAL.
For the best quality and lowest obtainable prices, we sell the reliable
"LEHIGH AND WILKESBARRE" COAL.
Buy the best of all coals from the
PERRY COAL COMPANY.

JAMES H. CHAPPELL.

Expert Saddler, Skilled Chiropodist, and Veteran of the Civil War.

Death at Advanced Age of Well Known Figure About the Streets and Shops.

Dr. James H. Chappell died shortly after noon Sunday, at his home on Thames street, after an illness of several weeks. Although in failing health for a considerable time, he was able to be about the streets, visiting his usual resorts, until three weeks ago, when he was obliged to remain indoors and shortly took to bed, gradually growing weaker and being unconscious for the last few hours. He was 87 years old, death being due to no particular disease but rather to a breaking up from old age.

THE LATE JAMES H. CHAPPELL,
In his Uniform as Ensign, Company F, First Rhode Island Volunteers.

Few men were more generally known in Newport than "Dr" Chappell. He was a regular attendant at the meetings of Lawton-Warren Post, of which he was a a member, was in the habit of visiting a number of shops and places of amusement about the city with unfailing regularity, and always was prominent in conversation. He was also well known to many on the streets. In his earlier days he was the leading saddler and harness maker in the city, and for the past 30 or more years had been engaged as a chiropodist. He was a man of strong will power, as was notably evidenced by a change in his habits a number of years ago and his continuance in his newer walks of life to the end, in spite of strong temptations and peculiar adverse circumstances.

James Henry Chappell was born May 27, 1827, in Troy (now Fall River), Mass., the elder son of Robert and Ann (Hambly) Chappell. He was a descendant of an old family which lived in England as early as 1570, seven of whom came to this country between 1634 and 1685. One of these, George Chappell, came to Massachusetts Bay in 1634 and became the progenitor of a numerous branch of the family in New England. One of his descendants, Cabel Chappell, was a freeman of South Kingstown in Rhode Island in 1780, and from him James H. Chappell traced his direct decent. His grandfather was a justice of the peace in Newport, and his father, Robert Chappell, born in Newport, learned the baker's trade and went into business, in what is now Fall River. The latter married Ann, daughter of Benjamin Hambly of Tiverton, and had five children—three daughters, one the late Mrs. Thomas W. Wood, who are dead, and two sons, James H. and Robert William, the latter the only surviving child.

James H. Chappell received his education in the public schools of Fall River and at an early age went to work in the mills of the Robeson Print Works. At 16 he was apprenticed to the saddler's trade, at which he worked in Fall River, Providence and Boston. In 1852 he came to Newport and opened a saddler's shop at the corner of Farewell and Marlboro streets, continuing until 1882, being recognized as the leading saddler in the city. He later engaged in business as a chiropodist and pursued this until a short time ago, when failing health compelled his retirement.

Soon after coming to Newport in the early fifties Mr. Chappell joined the Newport Artillery Company and was a member when the call came for volunteers for the Civil war. He was one of the 100 or more young men who enlisted in Newport to form Company F of the First regiment, having shut up his shop and left his wife and two small children. Soon after he was made ensign of the company, with a brevet as second lieutenant, and served in that capacity during the term of the enlistment. Returning from the war, he resumed his business and carried it on for 20 years.

A member of Company F Association, he was also one of the earliest members of Gen. G. K. Warren Post, Grand Army of the Republic, serving several years as surgeon, and when that post was consolidated with Charles E. Lawton Post became a member of Lawton-Warren Post. One of the most regular members at the post meetings, he was a frequent speaker and story teller.

Mr. Chappell was clerk and captain of the Newport Artillery before the war. He came from ancestors who were in the Great Swamp fight, the Revolution and the War of 1812. His father was town sergeant of Newport, and was commissioned sergeant major of the First regiment of the First brigade of Rhode Island militia, on Colonel Stall's staff, August 24, 1813. As such he went to the "Battle of Smith's Beach," Middletown, May 31, 1814; he is recorded as being actively engaged, serving two brass field pieces, the Newport Artillery being in the engagement, in which John Smith of Middletown was killed and Isaac Bassett, a United States seaman, lost a leg.

Robert Chappell was a prominent man in the struggling settlement now Fall River, where, like his ancestor, the noted Joshua Hempstead of Connecticut, he could and did turn his mind and hand to about every sort of occupation which would help the community. His marriage connected him with a large part of the people of Tiverton, where the Hamblys have long been both numerous and honored. His sisters were Mary Hempstead Chappell (who was named for the first Connecticut white child, and married William Bottomore) and "Aunt Abby" Chappell, long a prominent member of the old Zion Church.

Mr. James H. Chappell said he left harness making because of the supplanting by the sewing machine of such fine hand stitches as he could do. He recalled that while in Boston he worked on a notable harness to cost $1860, intended for a present to President Franklin Pierce from a man seeking a collectorship. It was trimmed with solid silver and made of different colored patent leathers.

At one time he gave way to his natural bent for the stage and is said to have acted successfully in the play of "Pizarro," in Providence, when but 16 years old.

In early life, like all his family, he was connected with the Baptist church. He drifted away from this connection years ago, but his disinterested friendliness, his acts of benevolence, and giving of gifts (instead of expecting them) on his birthdays, showed there was a right spirit within.

Mr. Chappell married, July 4, 1849, Abby Douglas, daughter of the late Israel F. Lake, who died about 10 years ago. He is survived by a daughter, Ida, wife of Dr. William A. Jack of the pension department, Washington, and a son, Henry Q., who resides in Newport. He has six great-grandchildren living in Washington.

A STILL AND BOX ALARM.

Newport Has Some Fire Work Sunday as Well as Jamestown.

Newport did not intend that Jamestown should have all the fire work in this section Sunday, so this city had a still and a box alarm. The still came about 7:30 and called Combination 2 and Hose 7 to Mr. James Baker's, 8 Perry street, where a shed was on fire. The firemen tore off some shingles and used one chemical charge. The loss will be slight. Combination 2 was first sent to Carey street, but no one would agree that there was a fire there, and later it hustled to Perry street.

The box alarm came at 10:56 p. m., from box 4, at Downing's block. The firemen hustled to the scene and found a five-gallon can of gasoline burning in the roadway near Schaefer's garage on DeBlois street. Of course no one knew anything about it, but all who responded knew that can of gasoline had not walked out into the middle of the street and set itself on fire. The thing was apparently done intentionally. There was no loss except the gasoline.

CONANICUT DESTROYED BY FIRE.

Steamer Burned and Sunk at Dock in Jamestown—Had Small Insurance.

Blaze Drowned Out by Streams Played by Two Apparatus and Lines From the Inca.

Steamer Conanicut was destroyed by fire at her dock in Jamestown Sunday morning. The loss will fall pretty heavily on the company, for she was insured for only $22,000, with an 80 per cent clause, and two or three years ago $64,000 was the lowest price which could be secured to duplicate her. She was built in 1886 and has been a faithful craft.

Mrs. Nathaniel S. Littlefield of the Gardner House discovered the fire and Captain Littlefield sounded the alarm from box 24 at 3:40 a. m. When he was called to look out by his wife he saw flames coming up around the smokestack. Chief Tefft was on board in a very short time after the alarm sounded, and both he and Captain Knowles went through the cabins and the driveways, but there was a mass of fire above, fast increasing under the influence of the northwest breeze.

The box was pulled for a second time by Chief Tefft, that he might be sure the firemen would turn out in strength, for he realized that there was a hard fight ahead, and the department had hardly begun work before he called on the Training Station for fireboat Inca, which responded promptly. First it was proposed to have the naval craft haul the doomed boat out from the slip, but this was abandoned because the Jamestown firemen could then render no assistance to quenching the flames.

The fire had taken a deep hold below decks and the only hope of saving any part of the steamer was in sinking her, and all the streams possible were required for this work. Eight lines were playing into her to accomplish this task, and the town and the navy firemen remained on board until they felt her settling in the water. The town firemen were able to escape to the bridge, but the sailors could not make their boat so readily and when she settled on the bottom they were up to their waists in water.

All the fire within reach was out an hour and a half or two hours before the steamer sank, it being impossible to make streams reach below, where the flames were raging. The openings in the deck and the holes, chopped by excessive effort, failed to bring the streams to bear where they were needed, as the department is not provided with cellar pipes.

While the drowning out of the blaze was in progress Hoseman Elijah Anthony of Hose 2 fell from the engine room into the bilge, a distance of 12 feet. Captain Knowles of the Conanicut immediately slid down a ladder into thick smoke and gas, and with the assistance of Chief Tefft brought the man out. The rescue required nerve and strength to accomplish, though the flames were held at bay by streams. Hoseman Frank Watson of Hose 1 also fell, gas overcoming him. The former hurt his back by the fall, but the latter seemed to suffer only temporarily.

The fire communicated to the coal in the bunkers and the gas from this gave a great deal of trouble. It was felt particularly by the Jamestown firemen when the Inca began work with her powerful streams, which drove all before them and the gas took flight out of the hull.

The truck was the first piece of apparatus to arrive, but when the hose companies came long lines of hose had to be laid to reach the steamer, because the hydrant recommended to be placed at the head of the wharf has never been authorized. It was not until the steamer arrived, took location on the New York boat dock and drafted from the harbor that it was possible to use short lines.

The wind being off shore, there was nothing to fear from sparks. Yet the run to the coal sheds soon took fire, the oil house under the run was destroyed and the coal shears went by the board, because of the burning of their stays. Barge Alice, which was under the shears with a cargo of coal for Isaac Clarke, was hauled out, prior to which the firemen had been playing on her to prevent her catching.

From the time the flames were discovered until the firemen arrived on the scene they seemed to spread through the upper works with lightning rapidity, and it could not be told whether the fire started below or was communicated there by embers dropping through the beam well. However this may have been, by the time the firemen could really gain a footing on the craft, after fighting the blaze which was wiping away the housing, the flames were in full command below.

The fire did not make much impression on the wheelhouses but from the outer end well beyond midships the housing is burned away quite clean. At the shore end, on the other hand, the pilot house and the housing stands in almost perfect condition, except for the blistering of the paint, for there the firemen made their first attack and worked on board.

The smokestack still stood, but was insecure, because of the burning away of some of its stays. The beam frame withstood the fire and the walking beam is consequently in place, but the engine space is laid bare. It would seem as if the engine must have been so severely heated that when the boat was submerged the chill of the water would ruin it. It cannot be told until a careful inspection is made just what the damage to the hull will be, though some predict that it will be found charred beyond repair. The boiler apparently is in pretty fair condition.

One of Champion's launches was requisitioned to run the trips of the burned boat during the early part of the morning, while the Narragansett, which was laid up at the old Saunders dock and under repairs, was be-

[Continued on Second Page.]

AUCTION SALES.

ASSIGNEE'S SALE
AT AUCTION,
MONDAY EVENING, SEPT. 21,
AT 7 P. M.

The contents of the store, 289 Thames street, including stock of Cigars, Tobacco, Pipes, Stationery, Novelties, Fixtures, Show Cases, Clock, Awning, Stove, Electric and Gas Light Fixtures and the Book Accounts owed to James J. Lahiff.
By order of
FRANKLIN C. PARSONAGE,
Assignee.

NEW BOOKS.

Auction Block
By Rex Beach

The Raft
By C. Dawson

Perch of the Devil
By G. Atherton

HART'S
202 Thames Street
Telephone 204.

Carr's List.
The Prince of Graustark,
By George Barr McCutcheon.
Pan-Germanism,
By Roland G. Usher.
The World Set Free,
By H. G. Wells.
Also
A very nice line of
JEWISH NEW YEAR CARDS.
211-213 THAMES STREET.
Tel. 653.

THE DAN-DEE
Waste Paper Baskets that will give absolute protection against fire. They are made of Oxidized Copper and a big improvement over the old style willow baskets.

The Peckham Co.
299-301 THAMES ST.

"MEET ME AT BARNEY'S."

Century Edition
Cuts Your Music Bills in Half!!

Do you play, sing, or like good music and would you be interested in an Edition which will enable you to cut YOUR MUSIC BILLS IN HALF? If so, get acquainted with Century, the Edition which is 100% good. Century is positively the most beautiful lithographed edition, absolutely faultless as regards fingering, phrasing, etc., and is in fact better than most of the high grade editions which sell from 25c to $1.00 per copy.

All your favorite piano solos, piano duets, songs, violin solos with piano accompaniment, etc., can be obtained in

CENTURY EDITION

There are almost 2,000 numbers in all and for this absolutely perfect edition of sheet music you pay just 10c per copy, irrespective as to what the original marked price be.

Money Refunded If Unsatisfactory in Any Respect

CENTURY EDITION TEN CENTS SHEET MUSIC
PIANO SOLOS

		Usual Price
DYING POET	Gottschalk	.75
ERL KING (Schubert)	Liszt	.50
FLATTERER (Le Chasseur)	Chaminade	.60
GUTTLE OF SPRING	Sinding	.60
HUNGARIAN RHAPSODY, No. 2	Liszt	1.50
LAMENTO ITTORIO	Rubinstein	.75
LAST HOPE	Gottschalk	1.00
LUCIFELL OVERTURE	Reber-Bata	.75
MOONLIGHT SONATA	Beethoven	.75
PALMS (Transcription)	Leybach	.75
CASCADE PIED BOSES, Op. 80	Archer	.60
FIFTH WALTZ	Godard	.50
GRAND MARCH DE CONCERT	Wolfenstein	.75
LUCIA DE LAMMERMOOR	Leybach	.60
AT MORN (As Morn)	Godard	.50
CAPRICE BRILLIANT	Leybach	.75
1st TARANTELLA	Mills	1.00
SONATA PATHETIQUE	Beethoven	.50

and hundreds of others.

We handle a complete line of Century Edition, because we have faith in it—because it is a real benefit to music lovers. You can pay more for other editions, but you can't get more. See the point?

FREE We will gladly mail Complete Catalog of Century Edition for the asking

Century Edition is the Selection Edition

Barney's Music Store;

NOVELTIES
Tango Beads and the new Colored Stone Hairpins.
The Latest Fad,
Price $1.25 pr, any color stone

T. J. BIESEL
JEWELER
190 THAMES ST.

Roofing, and Waterproofing on Cellars.
Repairing Gravel, Slate and Paper Roofs.
84 BROADWAY GEORGE O'BRIEN

It is a good time NOW to have your FURNACE put in order for the Winter. DON'T wait until you want to use it. It may need repairs which will take some time to get.

WM. K. COVELL,
163 THAMES STREET.

SHEFFIELD PLATE.

We have received a large consignment of Sheffield Plate including Trays, Meat Platters, Trivets, Gravy Boats, Bread and Butter Plates, Bon Bon Dishes, Candlesticks, etc., from $5.00 to $25.00.

The price of these goods has advanced but we will give our customers the benefit of the old prices on this lot.

Buying now will save you money.

HERRMANN,
Jeweler,
204 THAMES STREET.

ABRAM ALMY CO.
Coal and Wood.
175 THAMES STREET.
Telephone 967.

CANNED ASPARAGUS TIPS,
Fancy Quality.
PER TIN - - 20c
PER DOZEN - - $2.25

JAS. H. DRURY & CO.,
243 and 245 Thames Street.

HOWARD,
Painting Contractor,
Best Work in Every Branch of the Business.
OFFICE 31 EVERETT STREET.

COAL
In all sizes.
WOOD
For Open Fires,
—AND—
KINDLINGS,
HEIRS GEORGE BOWEN.

PERFECTION RED CEDAR SHINGLES.
Just received
A. & H. G. HAMMETT CO.
Lumber, Hardware, Brick, Lime, Cement, Sewer Pipe.
319-321 Thames Street.

FANCY CRACKERS,
MALTED MILK BISCUIT,
Something new and different.
30c pound.
Full Creams, Tam Arrowroots, Manzelas, Golden Flakes, Rich Tea, Creamel, Chocolate Puffs, Currant Puffs.

F. P. GARRETTSON & CO.
W. J. Creaney & Co. Successors.
18 & 20 Washington Sq.
Telephone 68 & 69.

RELIGIOUS NOTICES.

MINISTERS' INSTITUTE. Channing Memorial Church, Monday 3 P.M., opening address, President Southworth. Address by Professor Nathaniel Schmidt, of Cornell University, on "Religion and Literature." The public cordially invited.

SOCIETY NOTICE.

Advertisements, which must concern members of the societies only, inserted for one cent a word with no charge less than ten cents.

WESLEY CHAPTER, Methodist Brotherhood—Monthly meeting in the chapel of the Thames Street Methodist Episcopal Church this evening, at 8 o'clock. Address by B. F. Thurston, on "A Newspaper Man's Impressions of the European War."

WHERE TO GO TODAY AND TOMORROW.

Monday.

Opera House—New Bill of Vaudeville and Motion Pictures.

Realty Hall—Lamb Club Dance.

Tuesday.

Portsmouth Fair Grounds—Newport County Fair.

Opera House—Vaudeville and Motion Pictures.

Berkeley Hall—Mme. Ranke's Recital for Benefit of Foreign Reservists' Families.

Newport Beach Dance Hall—Old-Time Waltz Contest.

AN INTERESTING DAY.

Outing of Rhode Island Historical Society to Newport and Jamestown.

The members of the Rhode Island Citizens' Historical Society of Providence, on their outing Saturday, spent a delightful afternoon as guests of members of the Newport and Jamestown societies. After the visit to the Jewish Synagogue, to which Mr. Tuckerman and Mr. Job A. Peckham accompanied them, and the basket lunch, a tour was made of near-by historic sites, beginning with the town spring and the ruins of the old Bull house, said to have been the oldest inhabited house in New England. Dr. William S. Serman escorted a party to the burial place of John Clarke, whom President Bicknell called the greatest man in New England history. Miss Powel conducted others to the historical places near the court house, including the Wanton house, in front of which is a tree planted in 1808. Mr. H. B. Wood conducted the party through the old State House, and then with Miss Powel as guide they inspected the Artillery Armory, where Ordnance Sergeant Lawton showed many objects of interest, including the silk banner presented by "the ladies of Providence" after the Dorr war.

After a brief stop at the Vernon house, the visitors united in the trip to Jamestown, where, although the notice was short, Dr. Bates had his large carriage and automobiles to take them to "Maplewood." Some of the younger, headed by Mr. Henry W. Clarke, walked up, by preference. President Bicknell explained that Mr. Clarke is a descendant from the John Clarke family. Greetings were exchanged with the Jamestown Society, an appetizing and generous lunch was served under the trees, and the party was conveyed to the old windmill, which they found interesting. After a tour through the buildings of "Maplewood" they were conveyed to the ferry, the boat making a special stop for them at Long Wharf, to connect with the New Shoreham to Providence.

All voted it a delightful and interesting day, and the Newport and Jamestown people were sorry they did not have notice so they could have done for for the visitors. President Bicknell pronounced the museum of the Newport Historical Society one of the best in New England, and one of which he as a Rhode Island citizen is proud.

NEW TO NEWPORT.

Vaudeville Production and Feature Picture Billed For the Opera House.

In the Opera House's new bill for the first three days of this week the feature picture will present another Famous Players' production, "In Mizzoura," with the well known actor Burr Mcintosh, in the leading role. There will also be several smaller films. The vaudeville includes Wallie Brooks and his 10 Rajah Girls in a miniature musical comedy, "The King of Rum-Fum," in which there are several pleasing musical numbers, with change of costume by the chorus for each. This is their first appearance in Newport, but an excellent reputation has preceded them and they are likely to become favorites. Pitzkow and Blenchard will present a new skit, "A Mixed Affair;" Joe Goodman, a rapid-fire talk entertainer, will follow, and Adion & Company in a humorous juggling act complete the program.

ACCIDENTALLY KILLED.

Body of Abraham Prigg Brought to Newport for Interment.

The body of Abraham Prigg, who was accidentally killed in the subway in New York Saturday afternoon, has been brought here for interment and is now at Marsh's undertaking rooms. His body was identified by papers in his pockets, and the New York police notified the authorities here to look up his relatives. He leaves a widow, who resides on Caleb Earl street, and two half-brothers, Frank and Caleb Harris.

Mr. Prigg had lived in Newport several years, being employed as a laborer, and recently by Reuben Henderson. He left Friday night for Maryland and was killed in the subway at Broadway and Seventy-second street. His relatives cannot tell how he came to be so far up town, as he was expected to take the ferry for the Pennsylvania Railroad station directly from the Newport boat. He has been a member of the Mt. Zion Methodist Episcopal Church for 15 years.

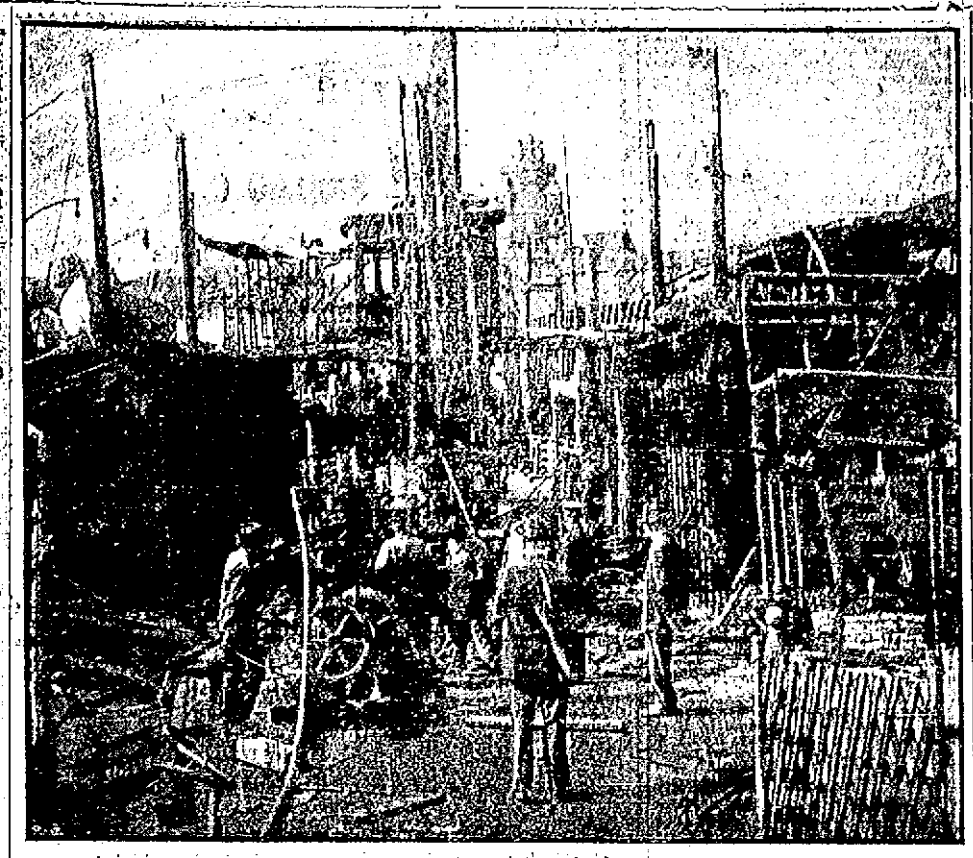

WRECK OF THE BURNED STEAMER CONANICUT.

TO UNIFY WHOLE WORLD.

Repair of Waste in Transportation Rates Would Aid Universal Peace.

The great waste in the present rate system, which varies among different railroads, was clearly described by Mr. James L. Cowles, president and treasurer of the World Postal Union, at the Historical Society's rooms Saturday evening before a group of interested hearers, who questioned Mr. Cowles at the conclusion of his address. His subject was "The United States of the World" and he had much interesting data to support his arguments, some of which, although novel, carried conviction with them, and, if carried out, would result in benefit to the whole world.

Twenty years ago Mr. Cowles framed a bill which would give the parcel post to the people of this country, and he has seen a measure passed after many years of struggle. His aim now is the unification of the whole world by transportation and communication, which will aid greatly universal peace. The speaker is also a strong advocate of government ownership of railroads.

He said there is great waste in the manner in which the present means of communication and transportation are conducted. Since the machinery is here, it is ours, and we should take it over for the public convenience, the public security, and the public prosperity. As it is now, great public works are in private hands for private profits. Not only do the railroads rob the public, but they rob their own shareholders also, as in the case of the New York, New Haven & Hartford. The directors of the New York Central are also in the same trouble, and it is the inevitable result when these public works go to private individuals.

When these roads are handled by the public the latter are filled with the spirit of public work, and the people will realize that they are part owners of the railroads and will hold the men handling the work responsible. Mr. Cowles made a number of statements regarding the railways, and declared that he could write the freight rate of the entire country on a postal card. Only weight and the amount of space should be considered, but as matters stand now there are millions of different rates, due to the value of the contents sent.

Water, air and railroad means of communication should be taken over by the government. When this is done a man can ride anywhere for a flat rate of $1, as long as he remains on the same train, and freight could be sent anywhere at a flat rate of 21 cents a barrel. When this is done one half the jails and one half the lasane asylums will disappear.

Regarding the postal savings bank, the speaker said its limitations should be cut off. If the government would only let the people put in any amount they desire we would have scores of millions of dollars more in the postal savings banks, and then there would be no need for extra taxes. The people should take a vital interest in these things, and residents here in Rhode Island should come together and tell what they expect of their congressmen. The whole plan is to cut down expenses and widen opportunities.

In closing Mr. Cowles said he wished every man and woman to help in these aims, which will put an end to war and cultivate the arts of peace. He thanked the audience for the kindness of their reception, and announced himself ready for questions. These were asked by Mr. T. T. Pitman, Rear Admiral French E. Chadwick, Mrs. James J. Brown, Mr. Michael F. Shea, Mr. Hamilton B. Tompkins and Mr. Edward Parrish.

LUNCHEONS AND DINNERS.

Miss Caroline Ogden Jones and Miss Fannie L. Johnson entertained at luncheon Saturday, and dinners were given in the evening by Mr. and Mrs. Elisha Dyer, Mr. and Mrs. Edward J. Berwind and Mr. and Mrs. F. Lothrop Ames.

Mrs. James P. Kernochan gave a luncheon, followed by a reception, at "Sea View" Sunday afternoon. The members of the Clam Bake Club had their last bake of the season at the clubhouse at Easton's Point. Mr. and Mrs. W. Earl Dodge entertained at dinner at the Clam Bake Club in the evening.

JAMES H. CHAPPELL.

Expert Saddler, Skilled Chiropodist, and Veteran of the Civil War.

Death at Advanced Age of Well Known Figure About the Streets and Shops.

Dr. James H. Chappell died shortly after noon Sunday, at his home on Thames street, after an illness of several weeks. Although in failing health for a considerable time, he was able to be about the streets, visiting his usual resorts, until three weeks ago, when he was obliged to remain indoors and shortly took to bed, gradually growing weaker and being unconscious for the last few hours. He was 87 years old, death being due to no particular disease but rather to a breaking up from old age.

THE LATE JAMES H. CHAPPELL,
In his Uniform as Ensign, Company F, First Rhode Island Volunteers.

Few men were more generally known in Newport than "Dr." Chappell. He was a regular attendant at the meetings of Lawton-Warren Post, of which he was a member, was in the habit of visiting a number of shops and places of amusement about the city with unfailing regularity, and always was prominent in conversation. He was also well known to many on the streets. In his earlier days he was the leading saddler and harness maker in the city, and for the past 30 or more years had been engaged as a chiropodist. He was a man of strong will power, as was notably evidenced by a change in his habits a number of years ago and his continuance in his newer walks of life to the end, in spite of strong temptations and peculiar adverse circumstances.

James Henry Chappell was born May 27, 1827, in Troy (now Fall River), Mass., the elder son of Robert and Ann (Hamby) Chappell. He was a descendant of an old family which lived in England as early as 1500, seven of whom came to this country between 1634 and 1655. One of these, George Chappell, came to Massachusetts Bay in 1634 and became the progenitor of a numerous branch of the family in New England. One of his descendants, Cabel Chappell, was a freeman of South Kingstown in Rhode Island in 1750, and from him James H. Chappell traced his direct decent. His grandfather was a justice of the peace in Newport, and his father, Robert Chappell, born in Newport, learned the baker's trade and went into business in what is now Fall River. The latter married Ann, daughter of Benjamin Hamby of Tiverton, and had five children—three daughters, one the late Mrs. Thomas W. Wood, who are dead, and two sons, James H. and Robert William, the latter the only surviving child.

James H. Chappell received his education in the public schools of Fall River and at an early age went to work in the mills of the Robeson Print Works. At 16 he was apprenticed to the saddler's trade, at which he worked in Fall River, Providence and Boston. In 1852 he came to Newport and opened a saddler's shop at the corner of Farewell and Marlboro streets, continuing until 1882, being recognized as the leading saddler in the city. He later engaged in business as a chiropodist and pursued this until a short time ago, when failing health compelled his retirement.

Soon after coming to Newport in the early fifties Mr. Chappell joined the Newport Artillery Company and was a member when the call came for volunteers for the Civil war. He was one of the 100 or more young men who enlisted in Newport to form Company F of the First regiment, having shut up his shop and left his wife and two small children. Soon after he was made ensign of the company, with a brevet as second lieutenant, and served in that capacity during the term of the enlistment. Returning from the war, he resumed his business and carried it on for 20 years.

A member of Company F Association, he was also one of the earliest members of Gen. G. K. Warren Post, Grand Army of the Republic, serving several years as surgeon, and when that post was consolidated with Charles E. Lawton Post became a member of Lawton-Warren Post. One of the most regular members at the post meetings, he was a frequent speaker and story teller.

Mr. Chappell was clerk and captain of the Newport Artillery before the war. He came from ancestors who were in the Great Swamp fight, the Revolution and the War of 1812. His father was town sergeant of Newport, and was commissioned sergeant major of the First regiment of the First brigade of Rhode Island militia, on Colonel Stall's staff, August 24, 1813. As such he went to the "Battle of Smith's Beach," Middletown, May 31, 1814; he is recorded as being actively engaged, serving two brass field pieces, the Newport Artillery being in the engagement, in which John Smith of Middletown was killed and Isaac Bassett, a United States seaman, lost a leg.

Robert Chappell was a prominent man in the struggling settlement now Fall River, where, like his ancestor, the noted Joshua Hempstead of Connecticut, he could and did turn his mind and hand to about every sort of occupation which would help the community. His marriage connected him with a large part of the people of Tiverton, where the Hambys have long been both numerous and honored. His sisters were Mary Hempstead Chappell (who was named for the first Connecticut white child, and married William Bottomore) and "Aunt Abby" Chappell, long a prominent member of the old Zion Church.

Mr. James H. Chappell said he left harness making because of the supplanting by the sewing machine of such fine hand stitches as he could do. He recalled that while in Boston he worked on a notable harness to cost $1860, intended for a present to President Franklin Pierce from a man seeking a collectorship. It was trimmed with solid silver and made of different colored patent leathers.

At one time he gave way to his natural bent for the stage and is said to have acted successfully in the play of "Pizarro," in Providence, when but 16 years old.

In early life, like all his family, he was connected with the Baptist church. He drifted away from this connection years ago, but his disinterested friendliness, his acts of benevolence, and giving of gifts (instead of expecting them) on his birthdays, showed there was a right spirit within.

Mr. Chappell married, July 4, 1849, Abby Douglas, daughter of the late Israel F. Lake, who died about 10 years ago. He is survived by a daughter, Ida, wife of Dr. William A. Jack of the pension department, Washington, and a son, Henry Q., who resides in Newport. He has six great-grandchildren living in Washington.

A STILL AND BOX ALARM.

Newport Has Some Fire Work Sunday as Well as Jamestown.

Newport did not intend that Jamestown should have all the fire work in this section Sunday, so this city had a still and a box alarm. The still came about 7:30 and called Combination 2 and Hose 7 to Mr. James Baker's, 8 Perry street, where a shed was on fire. The firemen tore off some shingles and used one chemical charge. The loss will be slight. Combination 2 was first sent to Carey street, but no one would agree that there was a fire there, and later it hustled to Perry street.

The box alarm came at 10:56 p. m. from box 4, at Downing's block. The firemen hustled to the scene and found a five-gallon can of gasoline burning in the roadway near Schaefer's garage on Dellois street. Of course no one knew anything about it, but all who responded knew that can of gasoline had not walked out into the middle of the street and set itself on fire. The thing was apparently done intentionally. There was no loss except the gasoline.

CONANICUT DESTROYED BY FIRE.

Steamer Burned and Sunk at Dock in Jamestown, Had Small Insurance.

Blaze Drowned Out by Streams Played by Town Apparatus and Lines From the Inca.

Steamer Conanicut was destroyed by fire at her dock in Jamestown Sunday morning. The loss will fall pretty heavily on the company, for she was insured for only $22,000, with an 80 per cent clause, and two or three years ago $41,000 was the lowest price which could be secured to duplicate her. She was built in 1886 and has been a faithful craft.

Mrs. Nathaniel S. Littlefield of the Gardner House discovered the fire and Captain Littlefield sounded the alarm from box 24 at 3:40 a. m. When he was called to look out by his wife he saw flames coming up around the smokestack. Chief Tefft was on board in a very short time after the alarm sounded, and both he and Captain Knowles went through the cabins and the driveways, but there was a mass of fire above, fast increasing under the influence of the northwest breeze.

The box was pulled for a second time by Chief Tefft, that he might be sure the firemen would turn out in strength, for he realized that there was a hard fight ahead, and the department had hardly begun work before he called on the Training Station for fireboat Inca, which responded promptly. First it was proposed to have the naval craft haul the doomed boat out from the slip, but this was abandoned because the Jamestown firemen could then render no assistance to quenching the flames.

The fire had taken a deep hold below decks and the only hope of saving any part of the steamer was in sinking her, and all the streams possible were required for this work. Eight lines were playing into her to accomplish this task, and the town and the navy firemen remained on board until they felt her settling in the water. The town firemen were able to escape to the bridge, but the sailors could not make their boat so readily, and when she settled on the bottom they were up to their waists in water.

All the fire within reach was out an hour and a half or two hours before the steamer sank, it being impossible to make streams reach below, where the flames were raging. The openings in the deck and the holes, chopped by excessive effort, failed to bring the streams to bear where they were needed, as the department is not provided with cellar pipes.

While the drowning out of the blaze was in progress Hoseman Elijah Anthony of Hose 2 fell from the engine room into the bilge, a distance of 12 feet. Captain Knowles of the Conanicut immediately slid down a ladder into thick smoke and gas, and with the assistance of Chief Tefft brought the man out. The rescue required nerve and strength to accomplish, though the flames were held at bay by streams. Hoseman Frank Watson of Hose 1 also fell, gas overcoming him. The former hurt his back by the fall, but the latter seemed to suffer only temporarily.

The fire communicated to the coal in the bunkers and the gas from this gave a great deal of trouble. It was felt particularly by the Jamestown firemen when the Inca began work with her powerful streams, which drove all before them and the gas took flight out of the hull.

The truck was the first piece of apparatus to arrive, but when the hose companies came long lines of hose had to be laid to reach the steamer, because the hydrant recommended to be placed at the head of the wharf has never been authorized. It was not until the steamer arrived, took location on the New York boat dock and drafted from the harbor that it was possible to use short lines.

The wind being off shore, there was nothing to fear from sparks. Yet the run to the coal sheds soon took fire, the oil house under the run was destroyed, and the coal shears went by the board, because of the burning of their stays. Barge Alice, which was under the shears with a cargo of coal for Isaac Clarke, was hauled out, prior to which the firemen had been playing on her to prevent her catching.

From the time the flames were discovered until the firemen arrived on the scene they seemed to spread through the upper works with lightning rapidity, and it could not be told whether the fire started below or was communicated there by embers dropping through the beam well. However this may have been, by the time the firemen could really gain a footing on the craft, after fighting the blaze which was wiping away the housing, the flames were in full command below.

The fire did not make much impression on the wheelhouses but from the outer end well beyond midships the housing is burned away quite clean. At the shore end, on the other hand, the pilot house and the housing stands in almost perfect condition, except for the blistering of the paint, for there the firemen made their first attack and worked on board.

The smokestack still stood, but was insecure, because of the burning away of some of its stays. The beam frame withstood the fire and the walking beam is consequently in place, but the engine space is laid bare. It would seem as if the engine must have been so severely heated that when the boat was submerged the chill of the water would ruin it. It cannot be told until a careful inspection is made just what the damage to the hull will be, though some predict that it will be found charred beyond repair. The boiler apparently is in pretty fair condition.

One of Champlon's launches was requisitioned to run the trips of the burned boat during the early part of the morning, while the Narragansett, which was laid up at the old Saunders dock and under repairs, was be-

[Continued on Second Page.]

AUCTION SALES.

ASSIGNEE'S SALE
AT AUCTION,
MONDAY EVENING, SEPT. 21,
AT 7 P. M.

The contents of the store, 289 Thames street, including stock of Cigars, Tobacco, Pipes, Stationery, Novelties, Fixtures, Show Cases, Clock, Awning, Stove, Electric and Gas Light Fixtures and the Book Accounts owed to James J. Lahiff.

By order of
FRANKLIN C. PARSONAGE,
Assignee.

GOOD CLEAN COAL.
For the best quality and lowest obtainable prices, we sell the reliable
"LEHIGH AND WILKESBARRE" COAL.
Say the best of all coals from the
PERRY COAL COMPANY.

NEW BOOKS.

Auction Block
By Rex Beach

The Raft
By C. Dawson

Perch of the Devil
By G. Atherton

HART'S
202 Thames Street
Telephone 304.

Carr's List.
The Prince of Graustark, By George Barr McCutcheon.
Pan-Germanism, By Roland G. Usher.
The World Set Free, By H. G. Wells.
Also
A very nice line of
JEWISH NEW YEAR CARDS.

211-213 THAMES STREET.
Tel. 633.

THE DAN-DEE
Waste Paper Baskets that will give absolute protection against fire. They are made of Oxidized Copper and a big improvement over the old style willow baskets.

The Peckham Co.
299-301 THAMES ST.

"MEET ME AT BARNEY'S."

Cut Your Music Bills in Half!!

Do you play, sing, or like good music and would you be interested in an Edition which will enable you to CUT YOUR MUSIC BILLS IN HALF? If so, get acquainted with Century, the Edition which is 100% good. Century is positively the most beautiful lithographed edition, absolutely faultless as regards fingering, phrasing, etc., and is infact better than most of the high grade editions which sell from 25c to $1.00 per copy.

All your favorite piano solos, piano duets, songs, violin solos with piano accompaniment, etc., can be obtained in

CENTURY EDITION

There are about 2,000 numbers in all and for this absolutely perfect edition of sheet music you pay just 10c per copy, irrespective as to what the original marked price be.

Money Refunded if Unsatisfactory in Any Respect

CENTURY EDITION TEN CENTS SHEET MUSIC
PIANO SOLOS

		Usual Price
DYING POET	Gottschalk	.75
ERLKING (Schubert)	Liszt	.50
FORTEPIEDILA (Jacquet)	Chaminade	.60
RUSTLE OF SPRING	Sinding	.60
HUNGARIAN RHAPSODY, No. 2	Liszt	1.50
KAMENNOI OSTROW	Rubinstein	.75
LAST HOPE	Gottschalk	1.00
LUCREZIA BORGIA	Kelz-Dett	.50
MOONLIGHT SONATA	Beethoven	.75
PALMS (Faure-Hope)	Lefebure	.75
CARCADE FOR SOLO, OP. 80	Archer	.60
FIFTH WALTZ	Godard	.60
GRAND MARCH DE CONCERT	Wolfenstein	.75
LUCIA DE LAMMERMOOR	Leybach	.60
AT MOMS (3D LEVEE)	Sidney	.50
CAPRICE BRILLIANT	Lefebure	.75
1st TARANTELLA	Mills	1.00
SONATA PATHETIQUE	Beethoven	.60

and a whole of others.

We handle a complete line of Century Edition, because we have faith that—because it is a real benefit to music lovers. You can pay more for other editions, but you can't get more. See the point?

FREE We will mail each Complete Catalog of Century Edition to the asking

Century in the Lead

Barney's Music Store;

NOVELTIES
Tango Beads and the new Colored Stone Hairpins.
The Latest Fad,
Price $1.25 pr, any color stone

T. J. BIESEL, JEWELER
190 THAMES ST.

Roofing, and Waterproofing on Cellars.
Repairing Gravel, Slate and Paper Roofs.
14 BROADWAY GEORGE O'BRIEN